THE WEATHER
Forecast for Portsmouth and vicinity—Fair Friday and Saturday; not much change in temperature; light westerly winds.

THE PORTSMOUTH HERALD

SUN AND TIDE
Sun Rises..... 4.23
Sun Sets..... 6.59
Length of Day.....14.36
High Tide 3.16 am, 3.57 pm
Moon Rises.....12.13 am

VOL. XXIX., NO. 198. PORTSMOUTH, N. H., FRIDAY, MAY 15, 1914. Portsmouth Daily Republican Merged with THE HERALD, July 1, 1902. PRICE TWO CENTS.

WOUNDED WANT TO GO BACK

Hospital Ship Solace Arrives at New York With the Invalided Men and Three Bodies

New York, May 14.—The wounded heroes of Vera Cruz—all eager to go back and fight more Mexicans—came home today on the naval hospital ship Solace.

Stretchers carried 28 of the men ashore when the ship docked at the Brooklyn navy yard today, and then those with lesser injuries rushed down the gangplank, most of them into the arms of waiting friends.

In all there were 101 invalided men on the Solace, and three bodies, in flag-draped coffins. Of the wounded 30 are expected to be well enough to go back to the fighting line.

Many of the others will never bear arms again, for a missing arm or leg puts a sailor or a marine into the ranks of the pensioners.

Four ambulances were in waiting and the stretcher cases were rushed to the navy hospital. Then a stream of wounded men who were able to walk came ashore. There was one man who had lost his leg and protested against being helped down the plank. He was Orderly Sergeant George Kinsman.

There were plenty of stories of heroism on board the Solace, but it was difficult to get the principal actors to talk about them.

John C. McCoy, chief boatswain on the Florida, had nothing to say to anybody but his wife, who threw her arms around his neck as he stepped ashore.

From another man, however, it was learned why the boatswain was home.

When the landing at Vera Cruz was made, McCoy was in charge of two launches, each mounting a one-pounder in the bow to cover the landing parties. Bullets fell in a shower about the launches. The boiler of one launch was hit and McCoy transferred his men under fire.

Then a man tumbled over in the crowded launch. McCoy bent over him and was himself hit in the leg. In spite of this the boatswain refused to silence his gun. He kept command propped up in the bow until his work was done. One of his men was killed and several wounded.

Basil Burnett, an able seaman, who had been in the navy three years although he is not yet 21, was hit in the shoulder the third day of fighting.

He told a story of an old veteran of Diaz who had sworn that he would sell his life as dearly as possible if the hated Yankees came ashore.

The veteran, who had only one leg, pinned on a White Cross flag, which is the same as our Red Cross, and walked the streets unharmed. Finally it was discovered that he would step into a doorway at intervals and fire a revolver from the folds of the flag.

He was backed against a wall and shot, and then it was found that his cork leg was hollowed out and filled with cartridges.

Burnett said a building was found in the center of Vera Cruz filled with dynamite and gunpowder. The White Cross flag floated over it and it was thought the Mexicans had planned to blow up the city under cover of the flag.

The only man of the invalided party who was going back to fight and still complained was Robert Emmett Lee, of the battleship Minnesota, and 792 Eighth avenue when he is at home on shore. Lee will have to be separated from his chum, George Kinsman.

"We landed at Vera Cruz at 3.30 o'clock on the morning of April 22," said Lee. "It was dark, and we could not see any one. We had been transferred from our ship to the Chester and put ashore from her, and as we neared the pier I noticed a houseboat anchored near shore. I think the shots that hit us came from her.

"We had started up a street—I don't

(Continued on Page 6.)

MONTANA IN THE HARBOR

Arrives Shortly Before 2 O'Clock—Will Go in Dry Dock Saturday.

The U. S. S. Montana, Commander Louis M. Nulton commanding, which left Boston at 8.30 this morning arrived in the lower harbor shortly before two o'clock this afternoon and will come up to the yard at 5 o'clock, taking a berth near the coaling dock. The dry dock is being prepared for the ship and she will go in on the keel blocks at 3.30 tomorrow afternoon. It is not known at present how long the vessel will remain here which will depend to a great extent on the amount of work the department will approve of. She has a crew of 419 men.

POLICE OFFICER UNDER ARREST

Charged With Perjury, His Case Goes to Superior Court.

Samuel Locke, a police officer at Rochester was before the district court in that city on Thursday and arraigned on a charge of perjury. Attorney A. D. Jones appeared in his behalf and waved the reading of the warrant and entered a plea of not guilty. Judge Gunnison placed him under $500,000 bonds for his appearance in the next term of superior court.

Locke testified in a previous case that he had never been arrested or served time. The authorities looked up the records which showed, in February 1907 he was committed to the Dover jail for six months for breaking and entering in Barrington. Officer Locke has been removed from the Rochester police force.

PRICES AT CATER'S MARKET, 37 DANIEL ST., TEL. 120.

Legs fancy lamb, 23c lb; fores fancy lamb, 14c lb; beef roasts, 14c up; corned beef, 8c up; smoked shoulders, 15c lb; green string beans, 10c qt; native asparagus, 17c bunch; ripe tomatoes, 15c lb; 4 large grape fruit, 25c; lemons, 15c doz; large navel oranges, 25c; 3 ripe juicy pineapples for 25c; Meadow Gold butter, 30c lb; fresh killed ducklings, weigh about 5 lbs each—these are extra fancy; sugar is higher but we are still selling 21 lbs for a dollar. Cater's Market.

ENTERTAINED RYE GRANGE

Pleasing Program Furnished by Members of Strawberry Bank Grange.

Strawberry Bank Grange entertained the Rye Grange at Grange Hall Thursday evening. A large attendance crowded the hall and ten new members were given the fourth degree. Mrs. Annie Hoitt, the local Grange lecturer introduced Mrs. Drake of Rye who then took charge of the meeting. A very attractive programme was then rendered as follows:

Piano Duet—Mrs. Ruth Philbrick and Miss Jennie Drake.

Playlet—"How the Story Grew"—Eight ladies.

Vocal Solo—Miss Evelyn Drake.

Address—Mr. Felker.

Each number of the programme was beautifully rendered and greatly enjoyed. Supper was served next, the menu being as follows:

Baked beans, salads, cold ham, 200 rolls, pickles, olives, crackers assorted pies, cakes, ice cream, coffee.

The chairman of the supper committee was Mrs. Lottie Patterson, assisted by Mr. Harry Chick, Mrs. Belle Wright, Mrs. Annie Hoitt, Mrs. W. D. Ingalls, Mrs. Lizzie Ballou and Mr. John Wright.

Both hosts and visitors enjoyed one of the most successful and pleasant meetings that could be imagined.

CHILDREN CALL AT HIS HOME

Present John H. Rose With Silver Headed Cane on Thursday Evening.

Forty or more children of the Boy's and Girls Guild of the St. John's Episcopal church were responsible for a genuine surprise on Thursday evening when they invaded the home of John H. Rose, senior warden, on Pearl street. They brought with them a handsome silver headed cane which they placed in the hands of Judge Thomas H. Simes for presentation to Mr. Rose; in delivering the gift in behalf of the juvenile assemblage, the judge voiced the best wishes of the children and their deep appreciation for the sincere interest he has always manifested in them as a whole. Mr. Rose, most feelingly responded to the presentation and the rest of the evening was given to games, music etc. Refreshments of ice cream, cake and candy were served, adding another pleasing feature to the happy event.

UNION SERVICE.

William Rendle, Noted Bridge Expert, to Speak Under Auspices of Salvation Army.

This week-end Mr. William Rendle the Boston bridge expert will be in Portsmouth. He is coming to pay his first visit to the local corps of the Salvation Army.

Before a person can reach Boston by rail, he or she must pass over some of Mr. Rendle's work. Not many years ago he lost all his business etc., through liquor and gambling, but six years ago he was converted at a little Salvation Army meeting in East Boston. Since that time he has devoted all his spare time to the work of the Salvation Army and he comes to speak in the Christian church, Court street, Sunday a. m. at 10.30.

In the evening Mr. Rendle will give his thrilling story at the big Union Service to be held in the North Congregational church at 7.30.

Mr. Rendle is now in a prosperous condition and employes eighty to one hundred men, and has paid off $20,000 in debt contracted while living in sin. The public is invited to come and hear his trophy of God's saving grace.

AT THE TILTON DRUG STORE.

We are still selling the best water glass made for preserving eggs. It costs a few cents more but why take a chance at the cheaper kind?

Try a box of our Saturday special chocolates, only 25c a full pound box.

See the flags we are giving away with London Life cigarettes. The largest and most expensive souvenir ever put out, absolutely free, for so small a sum.

The families from this city who have gone to the neighboring beaches are finding the weather a trifle cold.

AMERICAN PROPERTY WILL BE SEIZED

Mexicans Threaten to Confisticate Mining Property if Not Reopened in Fifteen Days

El Paso, Texas, May 14—Unless American and other foreign mine owners return to the Parrall district and reopen their properties within 15 days the mines will be seized and operated for the benefit of the Mexican people, according to a notice said to have been issued by Gen Luis Herrera, defo de Las Armas of the Parrall district, word of which has reached mining men here.

It is estimated that from $30,000,000 to $80,000,000 of foreign capital is invested in the Parrall district.

It is said here that the foreign mine owners are unwilling to go back under present conditions and contemplate an appeal to the American state department for protection for their properties.

Washington May 14—A delayed wireless dispatch from Rear Admiral Mayo at Tampico, late tonight announced that the Mexican Federal gunboats Bravo and Zaragoza, one of them towing the tug Tampico, had left the Panuco river and steamed southward. They were followed by the American cruiser Tacoma and the destroyers Warrington and Henley.

Washington, May 14—Tampico's fall considerably enlarging the Constitutionalists sphere of control and giving them a seaport through which munitions of war may be directly imported, injected into the Mexican situation today several new phases.

The last conference of the South American mediators was held during the day and later one of the envoys Ambassador de Gama, departed for Niagara Falls, via New York. The latest word to the state department from the Huerta delegates was that they would reach Key West tonight and surely arrive for the opening of the conference.

Interest had shifted however, from the preparations for mediation, to dispatches confirming the fall of Tampico and the vigorous prosecution of the Constitutionalist campaign southward. The American government has already began representations to the Constitutionalists to procure protection for the American and other foreign operatives returning to the oil wells.

American warships have gone up the Panuco river to their old stations before the town and a return of normal conditions is confidently expected by officials here. At the mouth of the river are the Federal gunboats with a part of the Federal garrison. The captains of these ships have asked for an interview with Rear Admiral Mayo, which was granted but its purpose has not yet been divulged.

Discussion today centered chiefly on the question of shipping arms and ammunition through Tampico. The Constitutionalists are short of ammunition and are certain to avail themselves of their first seaport to ship war supplies into the interior for the campaign against Mexico City. The American government has never made a clear definition of its policy toward shipment of arms into Mexico from countries other than the United States.

It was a Mexican and not a Norwegian vessel from which shots were fired against Americans at Vera Cruz, for which incident five South Americans were arrested, according to a report from General Funston to Secretary Garrison today. The case is still under investigation, proceedings in the military court against the five being now suspended.

No replies were received at the state department today to the demands for information concerning John R. Silliman, the missing American vice commander at Saltillo, and Samuel Parks, the American orderly reported executed by Federals near Vera Cruz.

Secretary Bryan gave much attention to the status of the foreign operatives in the country surrounding Tampico. It is understood that satisfactory assurances had been received as to the safety of the workmen and tanks.

Although Admiral Mayo has returned with his fleet to the shelter of the Panuco river to the relief of navy department officials, who realized the exceeding discomfort and even danger to which the American sailors were exposed by living at anchor in the open sea during the rainy season, it was made plain that he was not to land any marines or sailors or to assert any authority whatever over Tampico.

Another interesting phase of the complicated situation over the taking of Tampico was the embarrassment which success brings to the Constitutionalists in the form of demands for compensation for losses to foreigners within their sphere of influence, which foreign governments are pressing with increasing force, the further the Constitutionalists establish themselves as responsible masters of Northern Mexico.

The case of William S. Benton, the British subject, killed at Juarez, also looms threateningly on the Constitutionalist horizon. Great Britain has announced that it will exact adequate reparation for this event as soon as responsibility can be fixed upon authorities from whom such reparation can be demanded.

SPECIAL WHITE SALE VALUES

MUSLIN UNDERWEAR AND NEGLIGEES

Saturday, May 16th,

Begins a Sale of Women's Dainty Undermuslins at Lowest Prices, Quality, Style and Workmanship of the best. White in freshness. Every garment brand new. Not a piece has been shown before. All trimmed with newest designs in Lace and Embroidery, many Ribbon trimmed, adding much to the attractiveness of the garments. Special opportunity to test the value of the White Sale. It will pay you to buy at prices mentioned below.

$1.00 Night Gowns, made of fine Nainsook, prettily trimmed with Lace and Embroidery, 75c. An assortment of better Gowns for 89c, $1.00, $1.25, $2.00.

$1.25 Combinations, made of Nainsook, Lace-Embroidery trimmed, latest styles in Skirt and Drawer Combinations, $1.00. An assortment of better Combinations for $1.50, $2.00, $2.25.

$1.00 Princess Slips, Nainsook, Lace and Ribbon trimmed, for 75c. Better grades worth $1.50 for $1.00.

Geo. B. French Co

SHOULD INVITE THE PRESIDENT TO COME HERE

It Would Not Conflict With His Visit to Manchester on Flag Day.

On Thursday President Wilson gave an audience to Senators Jacob H. Gallinger and Henry F. Hollis, Congressman Eugene E. Reed and Raymond B. Stevens, William J. Ahern of Concord, a member of the state board of control; Judge Charles J. Oneil of Walpole, Robert C. Murchie of Concord, a law partner of Senator Hollis and Representative Michael B. Griffin of Newmarket, secretary to the junior senator from New Hampshire.

The President promised to attend the Manchester flag day celebration if it is in his power to do so, and if he can possibly arrange affairs of state to permit his presence in New Hampshire. If he spends the Sunday previous in Cornish, the President told the delegation that he will surely be in Manchester on June 15 and with this assurance from the nation's chief executive himself, the plans which are already well under way will grow apace.

As the Manchester celebration will be held in the morning, and the observance of the Portsmouth Lodge, B. P. O. E. takes place in the afternoon of the same day, would it not be well to extend an invitation to President Wilson to visit this city as well as Manchester.

AT THE PORTSMOUTH THEATRE.

The Portsmouth Theatre was well filled Thursday evening. Carlyle Blackwell, Kalem star, was seen at his best in "The Secret Formula." Ward and Webster received much praise for their singing of classical pieces. These two stars sing only what is really good in music, and have excellent voices. A lover of good vocal music should be sure and hear this couple during their stay here.

Mary Fuller and Marc McDermott made a great hit in "When East Met West in Boston."

Howard and Mason presented a very clever and snappy singing and dancing act, introducing some of the most popular songs and very snappy clog dances. Both these acts will be seen Friday and Saturday afternoon and evening.

The latest excuse for maintaining the high price on ice this summer after such a splendid ice winter, is that the weather was so cold that the ice became very thick and heavy and the additional cost of handling heavy ice must be considered.

FELL FROM WAGON.

Wheel Passes Over Driver on Green Street.

A driver named Woods, employed by Thomas Flynn, and residing at 49 Water street was injured on Green street on Thursday where he was unloading crushed stone for the street department. The pair of horses attached to the heavy cart took fright from a locomotive and as they started to run, Woods jumped in the back of the cart and in reaching for the reins fell to the ground. One wheel passed over his hip before the animals could be checked. He was taken to his home where the attending physician reported no bones broken, but the man badly cut and bruised.

AFTER SUPPER SALE

Saturday Evening, 6 to 9.30

Men's and Ladies' Umbrellas, natural and mission handles, American Gloria cover; $1 value; after supper sale.....79c

Camisole or Boudoir Cap Lace; 50c value, at 29c yd; 69c value at.....39c yd.

Wash Blonde Chemisettes, ecru only; 25c value, after supper price.....12½c

Shell Barrettes, regular 10c value; in after supper sale, at each.....7c

Ladies' White Hemstitched Handkerchiefs; after supper price, dozen.....25c

Corsets—some are lace net for summer wear; after supper price.....44c

Another sale of Yard Wide Percales, same quality we sold last Saturday night; at yard.....7½c

Mercerized Petticoats, cerise, blue and Kelly; after supper price.....39c

L. E. Staples, Market St.

FORMER PRESIDENT MELLEN ON THE STAND

Washington, May 14.—Former President Charles S. Mellen of the New York, New Haven and Hartford railroad, took the stand before the interstate commerce commission in its inquiry into the New Haven's affairs.

It was 10.45 when Mr. Mellen ascended the platform and took the witness chair. The oath was administered him by Mr. McChord.

Chief Counsel Folk began his examination by asking the full name of the witness, Mr. Mellen said:

"My name is Charles S. Mellen. I reside in New Haven, Conn., and am 63 years old."

"What is your occupation?"

"I am assistant to the interstate commerce commission," replied Mr. Mellen with a broad smile.

This sally was re-echoed by laughter that rippled among the spectators.

"When did you become president of the New Haven?" repeated Mr. Folk.

"I became president about Nov. 1, 1903."

"Immediately prior to that time I was president of the Northern Pacific railroad company."

"What person or persons were responsible for your being made president of the New Haven?"

"I think the person chiefly responsible," replied Mr. Mellen, "was the late Mr. Morgan. I had met him when I was second vice president of the New Haven, between 1892 and 1897 and had pleasant relations with him."

"The late William D. Bishop," continued Mr. Mellen, "also had something to do with my becoming president of the New Haven. I forget whether it was he or Mr. Morgan who suggested that I be selected."

"Where did you meet Mr. Morgan to discuss the matter of the presidency of the New Haven?"

"In his office in New York, I entered into no negotiations with Mr. Morgan concerning the New Haven presidency. Mr. Morgan simply told me that he was going to make me president. I thought it was a reward for good service."

"Was it?"

"I think it was," responded Mr. Mellen promptly.

"Was any arrangement made about salary?"

"No; I did not know what my salary was to be."

"What was your salary as president of the New Haven?"

"It was $50,000 a year for a time, and afterward was $60,000 a year."

"When you became president of the New Haven what was the policy of the directors in regard to obtaining the securities of trolley roads and steamship companies?"

"They were getting control of such holdings."

Mr. Folk then took up the transactions leading to the acquisition of the New York, Westchester and Boston railroad company by the New Haven.

"As I recall the details" Mr. Mellen said, "eight thousand shares of the New Haven were put in my hands in escrow to be exchanged for twenty-four thousand shares of the Westchester stock.

Mr. Folk then asked if the value at that time of the $000 thousands of the New Haven was not $1,200,000.

"I think it was," replied Mr. Mellen.

"With whom did you deal in regard to the exchanges of stock to be made?

"Former Police Inspector Thomas F Byrnes."

"Mr. Mellen was then shown a memorandum of due bills against him and was asked to tell what they were.

"When people presented these for redemption did you know who they were or did you ask their names?"

"No, I did not know who they were I recall paying one for $10,450."

"Did you know who he was?"

"No, but judging from the shape of his nose I should say he came from the East Side."

"What was your idea in regard to Mr. Byrnes arranging all this?"

"Well, I had a suspicion that the Westchester shares were scattered around in the hands of some people of influence."

"Politicians?"

"I do not know as to that."

Mr. Mellen was asked who had the power to grant the franchise of the Westchester road.

He said he thought this was in the hands of the board of estimate and apportionment of New York city, and continued:

"When I was carrying on this transaction through Mr. Byrnes—well, that is—I had a hunch that he was in touch with and could reach people of influence in regard to having the changes made in the proposed charter. I made a list of 13 changes that we wanted in the franchise and help the New Haven stock until this was accomplished. I wanted to reach the people that it was necessary to reach. I wanted to reach the devil or anybody else who could amend the charter."

"Were the arrangements for the exchange of securities made in writing?"

"No; I was willing for the New Haven to sign an agreement but the other party was not."

"Why not?"

"I do not believe he was congenially and constitutionally fixed so that he could sign anything."

Asked as to the names that appeared onthe Westchester shares as holders of the stock, Mr. Mellen said:

"The shares apparently were made out in the names of clerks."

"It is my suspicion," he added, "the shares were issued to contractors who then placed them where they would do the most good."

"What did you regard as the value of the Westchester stock at that time?"

"Well, I said before and now say, so that it may go on the record, that the stock was worth about ten cents a pound."

"How many of those due bills did you give?"

"I have redeemed about $150,000 worth in cash, and there are now outstanding the equivalent of about $50,000. They were outstanding five years and I hope they will remain for another year, when, under the statute of limitation, they will be worthless."

Mr. Mellen said he redeemed due bills for 15 or 20 persons. They usually preferred cash.

"Small or large bills?" I would ask them," the witness continued.

"Oh, small," they would generally say." A laugh went around the room.

"When were most of these due bills presented that you redeemed."

"The bulk of them were presented, I think, after I resigned as president of the New Haven."

"Have you the canceled due bills?" asked Mr. Folk.

"I have not," replied Mr. Mellen. "I have made it a practice for a good many years to throw away my canceled checks and such things. In this instance I tore them up in small pieces and threw them into the closet."

It was then suggested by Mr. Folk that an adjournment of the hearing be taken until next Monday in order to afford Mr. Mellen opportunity to obtain necessary papers from his home and to afford the commission's attorneys opportunity to examine documents already presented.

Mr. Mellen felt that it would take him until Tuesday to obtain the papers.

"I shall look through everything I have, so as to be sure that nothing desired is omitted. I shall bring every paper that has on it a mark indicating that it has any relation with the New Haven, or any of its subsidiaries he said.

Mr. Folk said that it was not his wish to go on with the testimony of other witnesses until Mr. Mellen had concluded.

Commissioner McChord, therefore, adjourned the hearing until next Tuesday morning.

MORE MOTORCYCLES FOR 1914

And of course we don't need to tell you that a large percentage will be Excelsiors. For speed, endurance and reliability the Big X always shows in the front rank. Have you seen the two speed for $260 at

LOWD'S MOTORCYCLE MART

338 PLEASANT ST.

Also a line of Indians, Harley Davidsons, and Popes.

Everything up to the minute. Motorcycle tires all kinds and sizes. Remember if what you want is not in stock we will get it for you at short notice.

OBSEQUIES

Bertha F. Blake

Funeral services of Bertha Florence Blake were held at the M. E. church in Kittery Thursday afternoon at 2 o'clock, Rev. A. J. Hayes conducting the services. The bearers were Winfield Sprague, Henry Walker, Charles Gerry, Herman Gilchrist. Interment was in Orchard Grove cemetery under direction of H. W. Nickerson.

Richard G Swinerton

The funeral of Richard Granville Swinerton who died on Wednesday, April 29 was held at the home on the Mountain road last Sunday afternoon at 1.30 o'clock, with a large attendance of relatives and friends and many beautiful floral tributes. Mr. Swinerton was one of our old residents, having lived in the town 34 years, 30 of which had been spent in the home where his death occurred. Two years of failing health preceded the ultimate end which was the result of pneumonia. Mr. Swinerton was 79 years old and was a native of Newfields, Me, the son of Andrew and Phidelia (Stone) Swinerton, the former of Newfields and the latter of North Berwick. When a small boy he moved with his parents to Somersworth, and after attending the public schools he secured employment in the mills of that city. Later, on account of failing health he followed the sea for several years of a whaler and it was one of the delights of his later days to recount to his friends many thrilling adventures which he encountered in his seafaring career. Giving up this vocation in early life he returned to his home and was united in marriage with Augusta Whitehouse. Fifteen children were born of this union, eleven of whom survive. After assuming these domestic relations, learned the shoemaking trade which he followed for many years. During his residence in this town he became widely known for his genial characteristics and his ability as a musician. The violin was his constant companion and under his magic touch it obeyed his caprices. Possessed of a personality which made many friends, a volume of sympathy is tendered the bereaved wife, who with the following members completes the family circle: Six daughters, Mrs. Lydia Bentley of Dover, Mrs. Nellie Harsantree of West Milton, Mrs. Phidelia Townsend of Limerick, Me., and Mrs. Olive Wheeler of Nassau, Mrs. Ella Blaisdell and Mrs. Edith Howley of Farmington; five sons, Jacob Swinerton of West Milton, Charles of Portsmouth, William of Haverhill, Mass., Andrew of Manchester and Herbert of Farmington; two sisters, Mrs. Susan Frost and Mrs. Josephine Wentworth, both of Somersworth; two brothers, William M. of West Milton and James M. of Campello, Mass. The deceased is also survived by thirty four grandchildren and fourteen great grandchildren. Rev. D. A. Gammon of Nute chapel officiated, with Norman L. Otis in charge. Burial was made in the family lot at Pine Grove cemetery in Farmingtoin.—Farmington News.

EXAMINATION FOR TEACHERS

There will be an examination for state teachers' certificates held on Friday and Saturday, June 26th and 27th at Concord, Keene, Woodsville, North Conway, Portsmouth, Whitefield and West Lebanon.

Candidates who desire to take the examination should send at once to the department for application blanks.

Under the new regulations candidates must show proof of two years' experience in teaching.

Candidates who did not complete their examination last August and desire to do so in June, will please notify the department where they will present themselves.

Superintendents who desire to hold examinations for their own group of teachers not accomodated by the localities above named will be named as proctors upon notifying the department.

All candidates for supervisary certificates will present themselves at Concord.

BIG FIRE IN ILOILO

Twenty Business Houses Destroyed—Loss $500,000.

Manila, May 14.—Twenty business houses in Iloilo were burned today. The loss aggregates $500,000.

ONLY ONE "BROMO QUININE"

That is LAXATIVE BROMO QUININE. Look for the signature of E. W. GROVE. Cures a Cold in One Day Cures Grip in Two Days. 25c.

Read the Want Ads.

SAVE THIS COUPON

THE HERALD American Flag Coupon No. 8

Present six (6) of these coupons consecutively numbered at the office of The Herald, with fifty-nine (59) cents cash, and get this beautiful flag, size 4 feet by 6 feet, with sewed stripes, guaranteed fast colors.

Realizing the need of every family in Portsmouth and vicinity for an American flag to display on patriotic holidays, we have arranged to supply a limited number to our readers at ridiculously small cost. All you need do is to clip six (6) of the above coupons consecutively numbered and present them at The Herald office with fifty-nine (59) cents in cash and the flag is yours. Ten cents extra for mailing if not called for.

ELI HAS A GOOD LEAD ON KINGSBURY

Eli of Dover took a good lead in the first half of a twenty string match with Kingsbury of this city which was rolled at the Arcade alleys on Thursday evening. The Dover bowler was rolling in fine form and he piled up a nice total of 1026 for ten strings. It was just the reverse with Kingsbury. He was off color and they were breaking had, and from the opening string he fell behind. Eli opened with 120 to Kingsbury's 102 and both held the same with 98 each in the second string Kingsbury reduced the lead by nine pins, but Eli then jumped 20 pins on the next string and after that it was just a question of how big a lead he would have in the tenth.

Eli finished with 69 lead and as the second ten strings are to be rolled in Dover, next Monday evening, he looks like a sure winner, although Kingsbury when they are falling well, is a dangerous man, no matter what the lead is against him. The scores:

Eli	Kingsbury
120	103
98—218	98—201
89—307	98—299
107—414	87—386
97—511	84—470
95—606	91—561
94—700	94—655
111—811	96—751
121—932	105—856
94—1026	83—939

PATENTS ISSUED.

The following New England men have been issued patents:

Lauritz W. Anderson, Waterbury, Conn., socket cover.

Walter M. Barber, Springfield Mass, pump caser.

William A. Banfill, Ipswich, Mass., photo-frame.

Robert P. Barnstead, Boston, Mass., cleaning pans.

Walter H. Billings, Arlington, Mass, dust mop.

John E. Brown, Allston, Mass., valve mechanism.

Everett B. Cooke, Danvers, Mass., composition.

Lincoln Crowell, Boston, Mass., meating instrument.

Charles H. Deering, Portland, Me., husking machine.

Howard C. Forbes, Cambridge, Mass., game apparatus

Frederick M. Furber, Revere, Mass, leather machine.

Arthur H. Gage, Melrose, Mass., apron.

Burt O. Gage, Warren, Mass., pump.

Francis E. Gallagher, Newton, Mass sugar producer.

Charles T. Holmes, Lynn, Mass., setting chain stitches.

Justin R. Kinney, Boston, Mass., oil pump separator.

Edwin J Kraetzer, Somerville, Mass, buckle.

Elie W. Lombard, Nashua, N. H., box folding machine.

Simon Loke, Milford, Conn., combustion engine.

James S. Lang, Boston, Mass., aeroplane.

Mector Ledoux, Worcester, Mass., woven fabric.

August V Lincold, Springfield, Mass, wrapping machine.

Alexander E. McDonald, Worcester, Mass., refrigerator drain.

Shirley Marstoin, Brookline, Mass., plate.

Howard H. Murphy, Boston, Mass. combustion engine.

Charles H Norton, Worcester, Mass. grinding rolls.

Fred E. Norton, Lynn, Mass., governor springs.

Isaac E. Palmer, Middletown, Conn. couch hammock.

George A. Parmenter, Cambridge, Mass., car fender.

Edward L. Pemberton, New Haven, Conn., excavating stirrup.

Lester C. Pond, Seekonk, Mass., carburetor.

Frank D. Powell, Lowell, Mass., cash carrier.

Joseph Rudolph, Boston, Mass., extension bed.

Robert W. Scott, Boston, Mass., welted web.

John Turke, Boston, Mass., carlock.

George H. Webb, Providence, R. I., advertising sign.

Damon A. White Attleboro, Mass., intergral-shank.

Warren B. White, Attleboro, Mass., intergral shank.

John Williams, Newburyport, Mass. automobile hinge.

Frank O. Woodland, Worcester, Mass., banding machine.

Mr. J. E. Remick of Richards avenue is visiting relatives in Marblehead, malden and Boston.

Read the Want Ads.

HIGH SCHOOL DEFEATS YORK

Sixth Straight Win for the Local School Team.

In a loosely played game Portsmouth High defeated York High 11 to 6 on the South playgrounds on Thursday afternoon. Hutchins and Newton's slick work featured for the winners, while Freeman and Putnam accepted all of ten chances at third base for the visitors. The locals have won six games so far and suffered no defeats. The score:

PORTSMOUTH H. S.

	ab.	r.	h.	po.	a.	e.
Davis, rf	5	2	1	1	0	1
Bruce, c	5	1	1	11	2	1
Gibson, lf	2	1	1	1	0	0
Newton, lf	2	1	2	0	0	0
Hutchins, 3b	5	2	3	2	2	2
Butler, ss	4	1	1	0	4	1
Harrington, 2b	2	0	2	2	2	0
Brackett, 1b	3	0	0	7	0	0
Craig, cf	2	0	0	2	0	0
Mulholland, cf	1	1	1	1	0	0
Badger, p	4	2	1	0	1	1
Jordan, p	0	0	0	0	0	0
Totals	35	11	13	27	11	6

YORK H. S.

	ab.	r.	h.	po.	a.	e.
C. Putnam, ss	4	1	1	1	2	1
Austin, 2b	5	0	0	0	1	0
Thomas, c	4	0	0	8	3	2
Ellis, p	3	0	1	1	4	2
Morse, rf	3	1	1	0	0	0
Goodwin, rf	1	1	1	0	0	0
F. Putnam, 3b	4	1	0	3	7	0
Baker, 1b	4	1	2	10	0	1
Duvel, cf	2	1	0	1	1	0
Eaton, lf	4	0	0	0	0	0
Totals	34	6	6	24	18	6

P. H. S. 1 0 3 0 3 2 1 1 x—11
York H. S. 0 0 3 1 0 0 0 0 2— 6

Three base hits, Badger. Stolen bases, Davis 4, Bruce, Gibson, Newton, Hutchins, Harrington, Mulholland, Badger, Ellis, Morse. Base on balls, Badger 3; by Ellis 3. Struck out, by Badger 11, by Ellis 8. Sacrifice hit, Badger. Double play, Butler, Harrington and Brackett; F. Putnam, Austin Ellis and Baker. Hit by pitched ball, C. Putnam, Ellis. Wild pitches, Ellis 2. Passed ball, Thomas. Umpire, Lynskey. Time, 1.33.

THE STRENGTH of the materials used determines whether or not your plumbing is going to prove durable. When we install NEW PLUMBING you can be sure that we will put in only modern systems, about the reliability of which there can be no question.

Repair work receives the same careful attention when entrusted to us.

M. L. & C. H. BREWSTER

24 Haven Court

YOUR INSTRUCTION BOOK Says: "Make adjustments promptly," for the reason that if neglected serious trouble and expense develops.

If your machine is getting "noisy" or "loose" bring it here and have it put in first-class shape by our expert, real mechanics.

We are equipped to handle any auto job promptly from an ordinary repair to a thorough overhauling.

SINCLAIR GARAGE

ARTHUR W. HORTON, Prop.

Tel. 282-3

SUGDEN BROTHERS

CEDAR SHINGLES

NEPONSET SHINGLES

REY OLD'S SHINGLES

LIME

CEMENT

LUMBER

3 GREEN ST.

TELEPHONE CONNECTION

THE ARTHUR E. RICHARDSON CO.

Agent for the McCall Patterns

The complete catalogue for Spring, showing the latest fashions, now on sale, price 20c which includes your choice of any 15c pattern. The McCall's magazine on sale, subscription price 50c per year or sold separately.

Agent for the American Ladies' Tailoring Co.

There are a great many things about a good suit of clothes that can't be described in print, but must be seen to be appreciated.

The skillful tailor knows where to put the touch, and fabric, that distinguishes a good garment from any other.

We invite your personal examination of our goods. The quality is there and the price is right.

CHARLES J. WOOD

MAKER OF CLOTHES OF TO-DAY

BICYCLE TIRES

FULLY GUARANTEED

$2.00 Each

A. P. Wendell & Co.

Market Square Phones: 850, 851

COVER THE ROOF OF YOUR NEW BUNGALOW OR RESIDENCE WITH

Cedar Shingles

When Properly Laid They Will Need No Further Attention For 15 Years.

The fact that they give a satisfactory job on all kind of boarding or surface that will hold nails makes them the best material for recovering or repairing old roofs. All grades of Cedar Shingles at the lowest prices.

McKenney - Littlefield Lumber Co.

328 Market Street Portsmouth, N H.

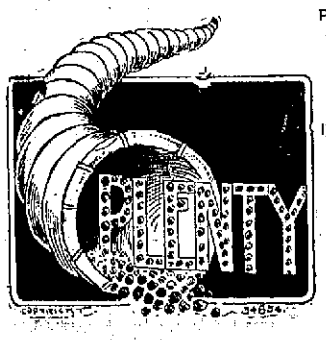

PLENTY OF COAL of the kind you should burn awaiting your delivering order.

Our coal burns briskly and drives the heat; it leaves very little cinders

IT COSTS NO MORE than the dirt-filled kinds, that produce no heat and waste away into cinders.

Lay your supply in at once. We can deliver immediately.

THE CONSOLIDATION COAL CO.

DON'T BE A READY MADE MAN. Have your Spring Suit made to your measurement by tailors who know how. Our goods just arrived. Come in and look them over. The finest ever shown in the city. Now is the time to place your order for Easter Suit or Overcoat. Prices from $16.00 to $54.00.

SANDFORD & GROSSMAN

"WANT TO SEE YOU"

Up Stairs 17 DANIEL ST. Opp. Ev'ings

Try a Display Ad for Results

SCOOP THE CUB REPORTER

Somebody Is Most Certainly Gonna Get Hurt

BY HOFF

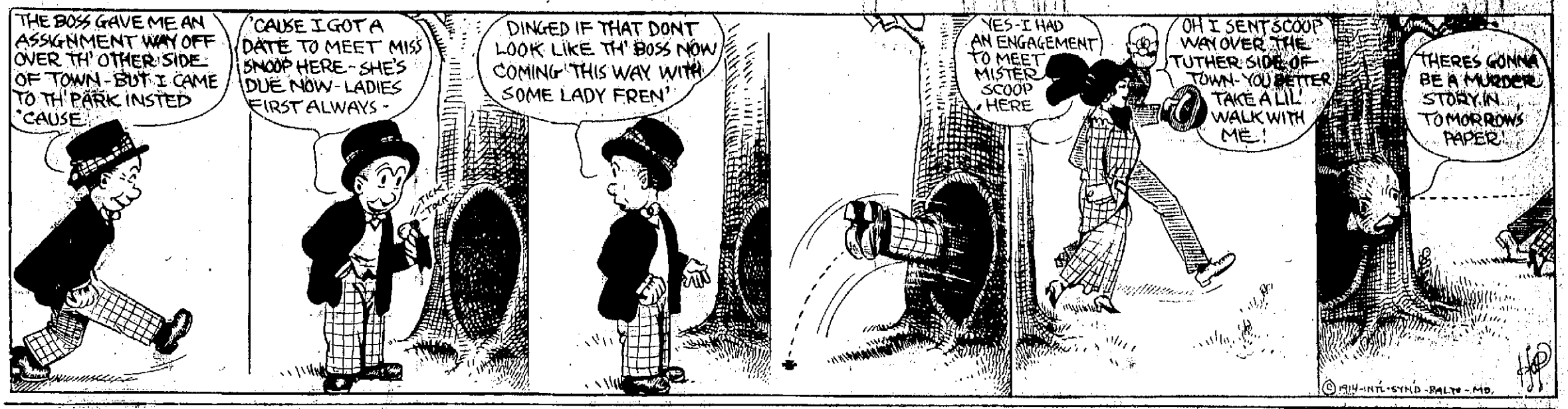

CAMBRIDGE HONORS ITS DEAD SOLDIER

Boston, May 14.—With all the honors that could possibly be accorded him, both military and civil, Corporal Daniel A. Haggerty of Cambridge, one of the first American marines to fall at Vera Cruz, was buried today in the "honor lot" at Cambridge Cemetery.

Previous to the interment a solemn high mass requiem was celebrated in St. Patrick's Church, Berkshire street Rev. John A. Butler, the pastor, was celebrant, Rev. John F. Doherty deacon and Rev. Joseph Barden subdeacon.

The services were attended by state and city officials, including Governor Walsh, Congressman Dettrick, Collector of the Port Billings Mayor Good and members of the city government of Cambridge, Mayor Curley and members of the City Council of Boston and the senators and representatives from Cambridge. A score of clergymen from surrounding cities occupied seats within the sanctuary during the mass.

Captain DeWitt Coffman, commandant of the Charlestown navy yard was present, as well as a number of officers from the yard and battleships.

In the funeral procession were marines and bluejackets from the yard and ships, the regulars from the forts in Boston harbor and the militia. The civic bodies included the G. A. R. members of the Army and Navy Union Knights of Columbus, Eagles, Elks, Spanish War Veterans and a large delegation of motormen and conductors of the Boston Elevated Railway.

The streets along the route of the procession were crowded with people, and it is estimated that 150,000 filled every spot of advantage. All the schools of the city were closed for the day and business was generally suspended during the passage of the funeral procession. The employees of the Blake and Knowles Steam Pump Works stood at "attention" during the passage of the procession and the factory was closed down.

Residences and business establishments were draped with mourning and every flag in the city was at half-mast.

The funeral procession was late in reaching the church, it being 10 25 when the squad of mounted police from Boston turned into Berkshire street from Cambridge street, and it was 10.35 when the caisson bearing the body and drawn by four horses from Battery A and flanked by six marines and bluejackets from the navy yard arrived and the body was carried into the church. The American flag covered the casket.

As the body left Cambridge Armory the bands of the navy yard played "Nearer My God, to Thee," and the same air was played as the body was borne into the church.

Across the church, just outside the altar rail, was a company of marines and at the consecration they presented arms, while the bugles sounded and the drums rolled. The family of Corporal Haggerty occupied seats on the right side of the casket, while on the left were Governor Walsh and the other state and civic and military officers.

This was the order of military organizations in the procession:

Colonel Dickins commanding; Lieutenant Harold C. Daniels, adjutant.

Consolidated bands of navy yard and battleship Rhode Island.

First Company Marines from battleship Rhode Island, Captain William W. Low commanding.

Two companies United States Coast Artillery, Captain Wilson commanding

Three companies of sailors from the battleship Rhode Island, Lieut. Commander William K. Biddle commanding.

One company of sailors from the United States revenue cutter Gresham Lieut. R. S. Brockaway commanding.

Provisional regiment of Massachusetts Militia companies.

One company Massachusetts Naval Brigade Marine Guard.

Company of Marines from the navy yard barracks. Lieut. Dwight F. Smith commanding, escorting the clergy and the caisson bearing the body of Corporal Haggerty, which was flanked by six corporals of the Marine Corps from the barracks and the ships at the yard

The family and Mayor Good, Captain Coffman and other mourners came next in carriages. The military veterans and delegations of civic societies followed.

A great crowd surrounded the church and the windows of houses directly across were filled with occupants. About one hundred boys and girls who yesterday were confirmed at the church, attended. The girls were dressed in white and wore veils, while the boys were dressed in black and supported a large American flag.

Only invited persons were allowed to enter the church before the services and they were seated by a number of ushers under the direction of Superintendent of Schools Michael T. Fitzgerald.

HAGGERTY

The guns are booming on the bay, the flags half-masted droop,
And honor guard and firing squad to solemn music troop;
A humbling caisson bears the form of him who in his pride
Went forth to serve his country's flag, and serving, bravely died.
Not his, when duty called, to ask the virtue of his cause,
Nor murmur at the price Fate for diplomatic flaws;
Not his to question why he fought on that bright April day
When in the streets of Vera Cruz he met the Reaper gray.
Ungrudgingly he marched and made the perfect sacrifice
He gave his country life and youth—his all; he paid the price.

When fools and weaklings start the blaze that sets the world afire,
When greed and intrigue change the land into a funeral pyre,
When cunting word and phrase betray the honor of the flag,
When men and women die and rot and strength and courage lag,
When shifty statesmen play with life and death as thieves with dice
The silent soldier stands and waits, for he must pay the price.
A bitter price are life and youth and broken hearts and tears
To pay for pride and passion and the politician's fears.
And Hagerty of Cambridge never asked the reason why,
When 'neath the sun of Vera Cruz he marched to do and die.

He wrote his name in letters red on Glory's bloody scroll,
And paid to Death when duty called the Common Soldier's toll,
And so he died on alien soil, when all the world was bright,
When life was in the blossom and filled with love and light.
What though the cause he served with blood be worthy of our scorn,
His laurels are as clean and sweet as buds that bloom at morn;
He only saw the flag he loved, he caught his captain's word.
And when Fame's roll is called then shall his name be heard.
A common soldier, Hagerty, the stars above his bed
Will nightly sing his requiem, acclaim him glorious, dead.

Thank God for the Common Soldier, get of the bravest breed,
Child of the races old, remade, flower of freedom's seed;
First in the field of danger, wherever the star flag floats,
Facing the death that shrieks from out a thousand iron throats.
Victim of fervor and famine, craving no foeman's ruth,
Giving his country all he has—valor and life and youth.
Hats off! A soldier is passing, making his last parade;
His last tattoo is sounding and his final fusilade.
Hagerty sleeps, under the stars, under the cool green sod,
Waiting the angel's trump to sound the reveille of God.

—Joseph Smith, in Truth.

LAWN MOWERS

Edge tools, safety razor blades sharpened; sewing machines, typewriters, cash registers repaired; gun and locksmiths.

PORTSMOUTH REPAIR SHOP
C. R. Pearson, Manager
Franklin Block 138 Fleet St.

DESTROYER M'DOUGAL IS A BIG SUCCESS

Rockland, Me., May 14.—When the torpedo boat destroyer McDougal steamed out of the harbor early today it was the intention of the builders to put her through the four-hour full speed test, which was postponed from yesterday because of the heavy sea.

This trial was to be supplemented by a two-hour run at 16 1-2 knots without the use of her cruising engine and a four-hour run at the same speed with the engine. The destroyer will then land part of the trial board at Portland and start away on her final builders' acceptance test, a 10-hour run at 15 1-2 knots, finishing at Bath tomorrow morning.

The Board of Inspection and Survey expressed much satisfaction in the showing made by the McDougal in all tests thus far. It was stated unofficially that she developed a maximum horsepower of about 21,000. The indicated shaft horsepower was only 18,000.

USE "TIZ" FOR SORE, TIRED, SWEATY FEET

"TIZ" makes sore, burning, tired feet fairly dance with delight. Away go the aches and pains, the corns, callouses, blisters and bunions.

"TIZ" draws out the acids and poisons that puff up your feet. No matter how hard you work, how long you dance, how far you walk, or how long you remain on your feet, "TIZ" brings restful foot comfort. "TIZ" is wonderful for tired, aching, swollen, smarting feet. Your feet just tingle for joy; shoes never hurt or seem tight.

Get a 25 cent box of "TIZ" now from any druggist or department store. End foot torture forever—wear smaller shoes, keep your feet fresh, sweet and happy. Just think! a whole year's foot comfort for only 25 cents.

KITTERY

Breezy Items from the Village Across the River.

The regular meeting of Dirigo Encampment, I. O. O. F., will be held tonight at Odd Fellows' hall.

Miss Aldana Hutch of Harrison, Me., is visiting her mother, Mrs. Martha Rounds, of Rogers road.

Our own local male quartet at the Phoebe musical tonight.

Mrs. William Perkins of Cambridge, Mass., was the guest on Wednesday of her grandmother, Mrs. Robert Newson of the Intervene.

Judge Aaron B. Cole was a visitor in Alfred, Me., on Thursday.

At the next meeting of York Rebekah Lodge, May 28, a large class of candidates will be initiated.

Mr. and Mrs. Harold Thompson will shortly go to housekeeping in York, where Mr. Thompson will be employed during the coming summer as chauffeur for a New Jersey family.

Mrs. Ella Smart returned to her home in Boston on Thursday after a visit with her mother, Mrs. Sarah E. Boulter of Main street.

Fill up your coal bins now while the price is low. Nut coal, $7.50; stove coal, $7.25; egg coal, $7.25; broken coal, $6.75. Also cement, drain pipe and bean poles at reasonable prices. George D. Boulter, Tel. 264-2.

Several members of York Rebekah Lodge will visit Fannie S. Gardiner Lodge in Portsmouth this evening.

Several from this part of the town went to Kittery Point on Thursday to attend the funeral of Mrs. Ellen Seawards.

This evening at the Second Christian church will be given the musical under the auspices of the Phoebe Society, and under the direction of Mrs. Flora Hayes Spinney. A splendid program of solos, duets, quartets and readings has been prepared.

Mr. Ambrose Card died at his home on Otis avenue Thursday night after an illness of about two months. Obituary notice appears in another column.

At Sugrue's—Simmons & Hammond Co., of Portland, Me., QUALITY ICE CREAM of New England, in cones or packages to take out, in the following flavors: Strawberry, vanilla, pineapple, chocolate, caramel and walnut.

The pupils of the Wentworth school appropriately observed Arbor day this morning by planting ivy about the building. They are enjoying a half holiday this afternoon.

Owes His Life to This Lung Remedy

If you neglect a continued cough or cold you are in constant danger of easily contracting serious Lung Trouble. The cough or cold which does not yield to ordinary treatment should be a warning to you and preventive measures should be taken as soon as possible. In many cases Eckman's Alterative, a remedy for Throat and Lung Troubles, has brought permanent recovery. Read this:—

Catherine Ave. and Ascot Place, Queens Court, L. I., N. Y.

"Gentlemen: In the year 1908 I was taken with a heavy cold and a nasty short cough. I went to several doctors, who gave me a lot of medicine. Finally, I went to a specialist, who gave me creosote that made me sick of all kinds of food; consequently I failed in health. I then went to the Catskills, and seemed to get better, but the cough still kept up. I stayed there for one year, and then went to a farm near Jersey City, a very sick man. About the time of my return, my brother recommended Eckman's Alterative to me very highly. It is now nearly two years since I first took it. I am now well, and I dare say that I would have been buried long ago if it had not been for Eckman's Alterative."

(Affidavit) JOSEPH J. THOESCHER.

(Above abbreviated; more on request.)

Eckman's Alterative has been proven by many years' test to be most efficacious for severe Throat and Lung Affections, Bronchitis, Bronchial Asthma, Stubborn Colds and in upbuilding the system. Contains no narcotics, poisons or habit-forming drugs. Ask for booklet telling of recoveries, and write to Eckman Laboratory, Philadelphia, Pa., for evidence. For sale by all leading druggists and in Portsmouth by Benjamin Green.

PRESIDENT WILSON TO VISIT MANCHESTER ON FLAG DAY

Manchester, May 14.—President Woodrow Wilson is coming to Manchester on the 13th of June, as the guest of the State of New Hampshire, to take part in the great patriotic demonstration, which was started by the Elks of this city and is being carried out by every patriotic organization in the Granite State.

A delegation of New Hampshire men visited the chief executive this morning and impressed him with the importance of the affair. As a result, President Wilson replied that unless something of greater importance occurred unexpectedly, that he would be present.

Governor Samuel D. Felker will be on hand and numerous other prominent invited guests. The president and other officials will review the grand parade from a stand.

News was received to order that the general bureau of the Canada-American association had taken up with the proposition and had ordered all of its villas, and courts in the state, numbering over 100, to be represented.

The plans will be carried along the biggest lines imaginable. Everyone will then put to pay homage to President Wilson, who comes to Manchester for the first time in his official career.

FROM COCK FIGHTS TO BASEBALL

During my first week in the Philippine Islands I could see only the heterogeneous strain of Manila life, but as novel sights became familiar, the layers somehow began to bend. I noticed that the Americans are adopting a few Oriental customs; that the upper class Filipinoes speak English and live much as we do that the masses already bear the imprints of our rule. The uneducated at work in the rice field still cares most on earth for the cockpit, his heritage from Spain; but he wants his little boy to go to the concrete schoolhouse and learn near English and baseball. His wife still beats clothes in the stream where the carabao dream and encourages the baby to puff at a big cigar, but her daughter belongs to a basketball team and says she wants to become a nurse. Our work is well begun.—Harriet Chalmers Adams in The World's Work.

ITS FIXTURES UNUSUALLY ORNATE

"This bar," said the round dispenser, "has a solid mahogany top." "Yes," remarked Noyes E. Brewmore, sizing up the negro porter and the man behind some solid ivory fixtures."

PUTTING UP BIRD HOUSES

In my last article dimensions of nesting boxes were given. This one gives directions for putting them up. These directions are not arbitrary, but merely suggestive.

The chickadee seems to prefer a low nesting place, but one pair occupied a knot-hole sixty feet up in a limb of an elm. Nesting boxes made at least twice as high as the width, with a 1 1-2 inch entrance, and placed from 6 to 10 feet from the ground are more likely to be occupied by bluebirds, if they have some choice, than are cottage shaped bird houses, placed higher on poles or roofs. Such bird houses have a greater attraction for tree swallows than for bluebirds, but either bird may use a box or house put up for the other. Wrens or chickadees may take a bluebird or swallow box, but neither swallows nor bluebirds can take wren or chickadee boxes if the entrances are only just large enough to admit the latter birds. The National Association of Audubon Societies has recently published a bulletin on attracting birds about the home in which different kinds of nesting boxes and bird houses are illustrated for the benefit of those who wish to make them.

If the nesting box has an entrance hole placed high up under a roof or cover projecting over the hole at least two inches it may face in any direction, particularly if it leans a little forward, for then neither sun nor rain is likely to penetrate much into the interior. If the box has not these advantages it should never face the northeast or the south, as cold rains and hot sun are fatal to fledgelings. It is well not to have the bottom of the box too tight, that rain if it drives in may run out.

Ventilation is desirable and this may be obtained by boring two small holes in each of the two opposite sides of the box high up under the overhanging roof and stopping them with corks until the young birds have hatched when the corks may be removed.

Martin houses may be put up late in May with some hope of getting martins, as at that time most of the English sparrows and bluebirds have made their nests, and the young martins which do not nest until late in the season may settle in the new Martin houses. Such houses should never be placed on or very near trees, but should be upon poles 12 or 15 feet high or higher. The pole may be placed on the ground or on the roof of a building. Chicago people have started successful martin colonies in bird houses set up on the roofs of city blocks. Success is likely here if the English sparrows can be kept out. A river valley in a farming country is a favorite spot for martins. The entrance holes for martins should be large and near the floors of the rooms, the rooms about eight inches square.

Bird houses placed on poles are often preferred by the birds because cats and squirrels do not trouble them so much as when the boxes are placed on trees. Thorny vines or bushes may be planted and trained close about the poles to keep off cats or the pole may be made of iron pipes with a flange at the top on which the bird house may be screwed. A wide sheet of zinc tacked around the pole like a tight sleeve or set under the bird house like a hat brim will keep cats or squirrels from any bird house set on a wooden pole. Where cats, squirrels and English sparrows are numerous the chances are that very few young birds will be raised as they will either be killed in the house or caught on the ground before they are able to fly well.

The regular meeting of the Portsmouth Lodge of Elks, was held on Thursday evening with routine business.

SUCCESS IN SAVING

IS ATTAINED BY SYSTEMATIZING ONES EARNINGS. BEGIN NOW, TO LAY ASIDE A SMALL AMOUNT EACH WEEK. ONE OF OUR AUTOMATIC RECORDING SAFES IS A MOST HELPFUL DEVICE TO BRING ABOUT SATISFACTORY RESULTS.

PISCATAQUA SAVINGS BANK
FIRST NATIONAL BANK BUILDING
PORTSMOUTH, N. H.

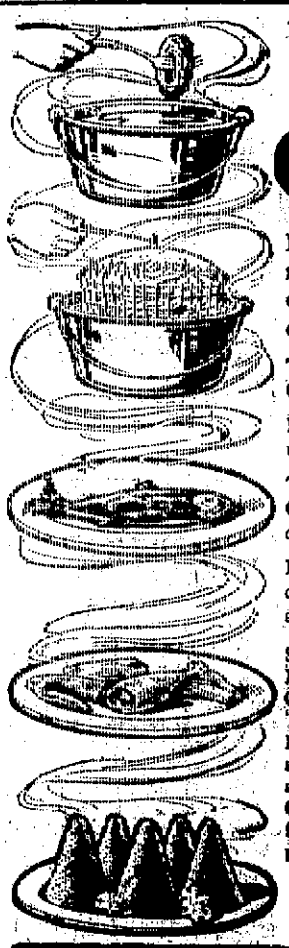

Whatever you cook will be better if you use

Cottolene

Have you TRIED Cottolene for doughnuts, for fried oysters, potatoes, fish, croquettes, tarts, pies, meat pastry, cookies, cakes?

The whole trend of modern thought favors Cottolene for all cooking.

Many, formerly troubled with indigestion, now use Cottolene and enjoy their food.

The economical housewife saves money with Cottolene—it goes much farther than butter or lard and costs less.

Inexperienced cooks have few failures when cooking with Cottolene and experienced cooks are delighted with it.

Send for FREE Cook Book "HOME HELPS" also order a pail of Cottolene from your grocer.

You will be heartily glad of the day you began using Cottolene for all cooking.

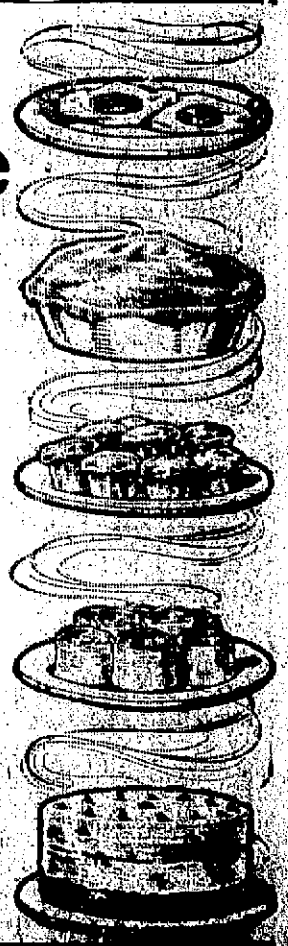

The Portsmouth Herald

Established September 23, 1884.

Published every evening, Sundays and holidays excepted, by The Herald Publishing Company.

TERMS—$4.00 a year when paid in advance; 50 cents a month; 1 cents per copy, delivered in any part of the city or sent by mail.

Communications should be addressed to F. W. Hartford, Editor.

Entered at the Portsmouth, N. H., postoffice as second-class mail matter.

Advertising rates reasonable and made known upon application.

FOR PORTSMOUTH AND PORTSMOUTH'S INTERESTS

TELEPHONES

Editorial.....28 | Business.....37

Portsmouth, N. H., Friday, May 15, 1914.

Expansion of Library Work.

According to a Washington correspondent, the public library as an institution is assuming numerous functions which were not originally contemplated in connection with its work. "It is now interesting itself," says the correspondent, "in many lines of activity which closely concern the happiness, comfort and even the health of the people in their respective communities." This new work of the public library is to be fully demonstrated at the coming annual conference of the American Library association to be held in Washington, D. C., the latter part of this month.

As samples of what is being done to broaden the scope of the library's work, the correspondent points out that in rural communities books are being circulated by means of the parcel post. This would seem to be a practical and sensible thing, but some of the functions the library is assuming may possibly be open to question. For instance, the library in Washington, D. C., receives quotations on farm produce deliverable by parcel post and posts them for the benefit of patrons. In Grand Rapids, Mich., the library is striving to conserve the public health by sending to mothers books containing information on the care of babies. The Williamsport, Pa., library is endeavoring to stimulate the reading of the classics by business men by issuing vest pocket editions to be carried on the person and read at odd moments. Various similar things are being undertaken by libraries in different parts of the country, but the library at Newark, N. J., appears to have "gone the limit" by converting itself into a general information bureau. It invites inquiries on all subjects, from the names of dealers in hides in Rio de Janeiro and the price of hops in Melbourne to the demand for cotton in Tokio.

It is a question whether this is not attempting to carry a good thing too far, and whether activities of the sort mentioned may not interfere to some extent with the regular work of the libraries. It reminds one of the jackknife designed to be a little chest of tools, but which is neither the one thing nor the other, and is studiously avoided by most men who know how to use either tools or a jackknife.

The most sensible side-work mentioned is that of the Cincinnati library, which promotes interesting lecture courses and lends lectures on travel, historical subjects, etc., to residents in adjacent territory, with lantern slides for their illustration. That is legitimate library work, but the propriety of some of the other undertakings will be open to question in the minds of many.

In his address at the reception of the bodies of the Vera Cruz heroes at the Brooklyn navy yard President Wilson said: "I never was under fire, but I fancy that there are some things just as hard to do as to go under fire. I fancy that it is just as hard to do your duty when men are sneering at you as when they are shooting at you. When they shoot at you they can only take your natural life; when they sneer at you they can wound your heart." The same thought must many times have entered the troubled mind of Abraham Lincoln, who in the early years of the war of the Rebellion endured criticism and abuse such as were never heaped upon any other man in the history of this country.

A New Jersey man who was sentenced to three years in jail after his case had been acted upon by the supreme court of the state appealed to the United States supreme court, which grants a stay of sentence. And as that court is crowded with business, it is said it may be two or three years before this case will be tried. It is this sort of thing that makes the people tired and prepares some of them for the recall of judicial decisions or any other wild scheme that will afford a change.

One congressman proposes that the government establish a summer capital in Virginia so that the president can be within easy reach of Washington during the summer. This proposition is based on the fact that "continuous sessions seem to have become a fixed habit with congress." And there are many who feel that it is not a good habit to become "fixed."

A Texas law providing that only men who have served as freight brakemen for two years can become freight conductors has been pronounced unconstitutional by the United States supreme court, which is evidently convinced, as are many others, that the attempt to regulate business by law can be overdone.

It is sometimes said that "Clothes make the man." They certainly make the man who makes them to suit the popular taste. A New York tailor who recently died left an estate of more than $1,500,000.

There has been considerable grumbling about the weather for the last few days, but people will be more resigned when they understand that it was only the aftermath of a snow storm out west.

The tariff has not ruined the business of the Maine farmers, who are receiving $2 a barrel for their potatoes.

The commencement season will soon commence.

SHOW YOUR PATRIOTISM

The Herald's Offer Makes It Possible for Every Home to Have a Flag.

It is the wish of The Herald to place Old Glory in every home in Rockingham County, and in York County, Maine. In this way the observation of Memorial Day, Flag Day and July Fourth will be made even more patriotic and extensive than ever before. Letters containing requests for flags are pouring into The Herald office from Hampton, Stratham, Greenland, York, Eliot, and other neighboring towns. Correspondence has been received from more distant towns, even as far away as Tilton, N. H. Small children accompanied by their parents are flocking to The Herald office to obtain the flags. Each child should have one of these for his own that he may learn to respect and honor the emblem of his native land.

The demand for flags has been much greater than was expected and another shipment has already been ordered from the manufacturers. Start today and save the six consecutive coupons from either The Herald or The Morning Chronicle.

FLORAL TRIBUTES

The following is the list of floral offerings at the funeral of Bertha F. Blake:

Pillow, "Our Honey Bunch," Mr. and Mrs. William J. Blake; wreath, "Sister," Velma Blake; spray of pink pinks, Mr. and Mrs. John Blake; spray of white pinks, Mrs. Annie M. Riley; mound, "Bertha," Verne H. Riley, Floyd F. Riley, Russell A. Riley, Delwyn W. Riley; spray of white pinks, Mr. and Mrs. Everett Lewis; mound, Mabelle Roghaskie; spray of pinks and roses, kindergarten Second M. E. church; crescent and bar, "Bertha," Mark Dennett school; spray of roses, Mr. and Mrs. C. S. Chick; lily and roses, Mr. and Mrs. Lawrence Billbruck; mixed bouquet, Mr. and Mrs. Frank Emerson; mound, Mr. and Mrs. E. C. Blaisdell; spray of pinks, Doris Newson; spray of roses, Mrs. Mary Langlon, Miss Eva and Miss Mabelle Moore; spray of white pinks, Mr. and Mrs. Hylon Walker; spray of pink pinks, Karl B. Chick; spray of pink pinks, Ladies Afternoon Club; basket Vanita and Emeline Holt; spray of white pinks, Mr. and Mrs. C. M. Prince and daughter; basket, E. S. Cottle; cut flowers, Charlie and Ralph Jr. Prince; spray of pinks, Mr. and Mrs. Elma Hall, and Mr. and Mrs. Charles Jones; spray of red pinks, Earl, Paul, and Marjorie Cournoyer; spray of white pinks, Marion Ham; spray of roses, Swastika Club; white pinks, Mrs. Ernest Harvey and son James; spray of white pinks, Mr. and Mrs. Fred Langley and family; spray of red and white pinks, Mr. and Mrs. O. P. Junkins; spray of roses, Mr. Ralph Gerry and family.

RAILROAD NOTES

The section crew of the street railway are putting in new ties and otherwise improving the roadbed of the Plains loop on Islington street.

The earnings of the Boston and Maine road for the first quarter of the present year show a deficit of $1,833,441 as against a deficit of $1,987,465 for the same period in 1913.

One switching crew in the yard of the Boston and Maine has temporarily been pulled off owing to the non arrival of coal at the North End docks.

Superintendent H. C. Robinson of the Boston and Maine Southern division has issued orders to freight conductors not to block the crossings leading to the mill yards at Manchester and also directs engineers of freights to have their trains under control in passing through the yard at that station.

General Agent F. F. Grant of the Boston and Maine who has been confined to his home on Hanover street by illness is much improved today.

Settlement of dispute between Boston and Maine officials and committees representing Brotherhood of locomotive engineers, firemen and enginemen is in sight. Although no agreement has been reached, both sides express themselves as satisfied with results of conferences.

DOLL'S HOUSE ROBBED

Of all the treasures Utrecht possesses first and foremost is its world-famous doll's house. It is the purest Queen Anne abode, complete down to the tiniest detail. Ordinary houses can never give the entire idea of her period as this little one can. For, naturally, in the process of time the arrangement of everything alters; the structure is rebuilt, furniture and hangings wear out and are discarded and later styles are introduced.

Whereas our doll's house, made not later than the end of the 17th century, has remained behind closed glass doors, lovingly cherished by Dutch housewives, the most careful and conservative of their kind, and it shows us just how the Dutchman of those days lived, and very much how the Englishman of a rather late date arranged his home.

And now to come to the doll's house and its history.

It has evidently always been considered a masterpiece, for so long ago as 1738 we find literature on the subject. The chronicler says that it owes its existence to a noble lady of Amsterdam, but does not give her name. Not only did she lavish years and the utmost loving care upon her hobby, but it cost her a small fortune beside, certainly over $5000. It was probably begun toward 1675, when King Charles II was reigning, and finished about 1690.

We know that in the early days of the 18th century it belonged to a rich Amsterdam tobacco merchant from whom it passed to his daughter, who married a man with the romantic name of Slob. Mrs. Slob bequeathed it to her daughter, who also left it to a daughter. This lady died at a very great age in Utrecht, leaving the doll's house as a legacy to the city.

Not only this, but it had also gone through a crisis that few doll houses can boast of. It had actually been burgled. One dark night in 1831, when it was temporarily located in a country village, thieves broke through and stole not only the gilt chandelier, the pride of the drawing room, but also the silver firelrons, a tortoise shell inlaid cabinet, a chest of amber, inlaid with gold and ivory, and the plate chest full of baby spoons and forks. Luckily the house was so amply provided that the furniture wasa not missed but the owner, distressed that the dolls should be driven to eat with their fingers at once ordered a similar set to be made as quickly as possible.—Strand Magazine.

PERSONALS

Charles R. Quinn was in Newburyport, Mass Thursday on business.

Miss Doris Mitchell of Manchester is the guest of friends in this city.

Mr. Leland Riley of Quincy, Mass. is visiting relatives here for a few days.

Superintendent of Schools J. N. Pringle is attending the New England Conference of Superintendents in Boston today.

Manager John C. McDonough of the Premier Scenic Temple, was called to Lewiston, Me., this morning, by the illness of his partner, Mr. W. P. Gray.

Mrs. Charles P. Berry has closed her home in this city and gone to Wolfeboro to pass the summer.

Miss Jessie Penny is restricted to her home with scarlet fever.

LITTLE OLD NEW YORK

New York is the most wonderful city in the western hemisphere. It has the tallest office building in the world; it has the largest bridges on the North American continent; it has more hotels than any other city in the world; its stock exchange is the greatest in existence; it is the world's greatest seaport; it has the most magnificent railway stations in America; it is the greatest banking centre in the country; more popular songs are published in New York than in all other cities combined; it has a larger Irish population than Dublin; a larger Jewish population than Jerusalem and in its most glorious days, and according to estimates made by some of our most able estimators it has a larger number of native New Yorkers than Cohoes.—Chicago Record Herald.

FIXING UP THE SUMMER HOME

People are already beginning to plan for their summer vacations.

Once again the newspaper proves to be their best friend—whether they want to select their hotel or cottage, or buy the furnishings they will need.

Glance through the advertising in today's Herald and see how well it answers the questions in your mind.

The advertisements are singing to the music of your needs. They have anticipated your very thoughts.

The greatest public service agents of today are the advertising columns of a good newspaper.

At the meeting of Damon Lodge, No. 9, Knights of Pythias on Tuesday evening nexxt, the rank of Page will be conferred.

CURRENT OPINION

None Would Begrudge Millions to Save Public Men From Assassination.

We are not suffering from a lack of knowledge of what ought to be done with people like Mahoney, who shot at Mayor Mitchell of New York. Some of the kind hearted and some of those bent upon vengeance only block the way. Weak minded men like Mahoney are easily discoverable. They ought to be locked up until we know they are ready to take their place in society as men. We could easily extend our medical examination of school children to include such a real mental test as has been recommended.

A careful mental and physical test made in our almshouses, cheap boarding houses, jails, reformatories and police station houses would discover a large proportion of our abnormal men and women. The cost of such procedure would be considerable, but not prohibitive. Certainly no one would begrudge millions to save our public men from assassination and our weaklings from the commission of crime. It will even be cheaper than present police departments, criminal courts and jails.—By Katharine B. Davis, Commissioner of Correction, New York City.

WILL OBSERVE AGREEMENT

President McDonald Signs and Railroad Strike Is Off.

Boston, May 14—President McDonald of the Boston and Maine railroad today signed agreements with committees representing the engineers, firemen and enginemen, concluding negotiations that had been dying for a month.

The president declared, according to union leaders, that the road would observe agreements previously made for a ten hour day and for certain limitations on the length of runs. Other grievances also were adjusted.

Failure of the committees and General Manager Pollock, and General Superintendent Tyler of the road to agree on the points involved resulted in a rupture of the original negotiations a few days and a strike poll was imminent at that time.

Queen Quality SHOE

No Apologies

You don't need to apologize for your shoes if you wear Queen Quality shoes. Every woman who has worn them knows they are right in style.

It's a guarantee of correct dressing when you say "I wear Queen Quality shoes." There is a world of satisfaction in being able to forget your feet.

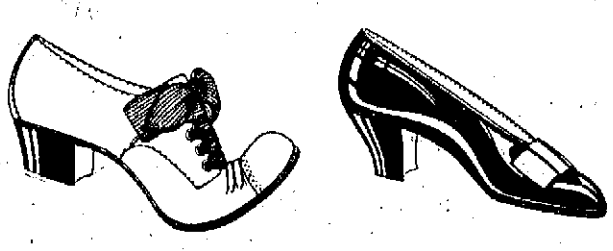

F. C. REMICK & CO.

11 Congress Street

CARD OF THANKS.

We wish to extend our heartfelt thanks to those who so kindly helped us hear our great sorrow in the loss of our beloved wife and mother.

MR. HORACE SEAWARDS AND FAMILY.

FOR SALE—Bull terrier male pups, full blooded and hansomely marked. Will be sold cheap. Apply 119 Vaughan street. he m15, 1w

CARD OF THANKS

We wish to extend our heartfelt thanks to those who so kindly helped us bear our great sorrow in the sickness and death of our belved one by their words of kindness and sympatay, also for the beautiful floral tributes.

MR. and MRS WILLIAM BLAKE.
MISS VELMA BLAKE.
MR. and MRS. JOHN A. BLAKE.
MRS. ANNIE M. RILEY.
MR. VERNE H. RILEY.
MR. LELAND L. RILEY.
MR. FLOYD F. RILEY.
MR. RUSSELL A. RILEY.
MR. DELWYN W. RILEY.

MEMORIAL DAY

Your Neighbors Are Clipping Coupons Each Day to Get One of the Beautiful

American Flags

BEING OFFERED TO OUR READERS. ARE YOU? IF NOT, NOW IS THE TIME TO "GET BUSY"! START CLIPPING AND SAVING COUPONS AT ONCE.

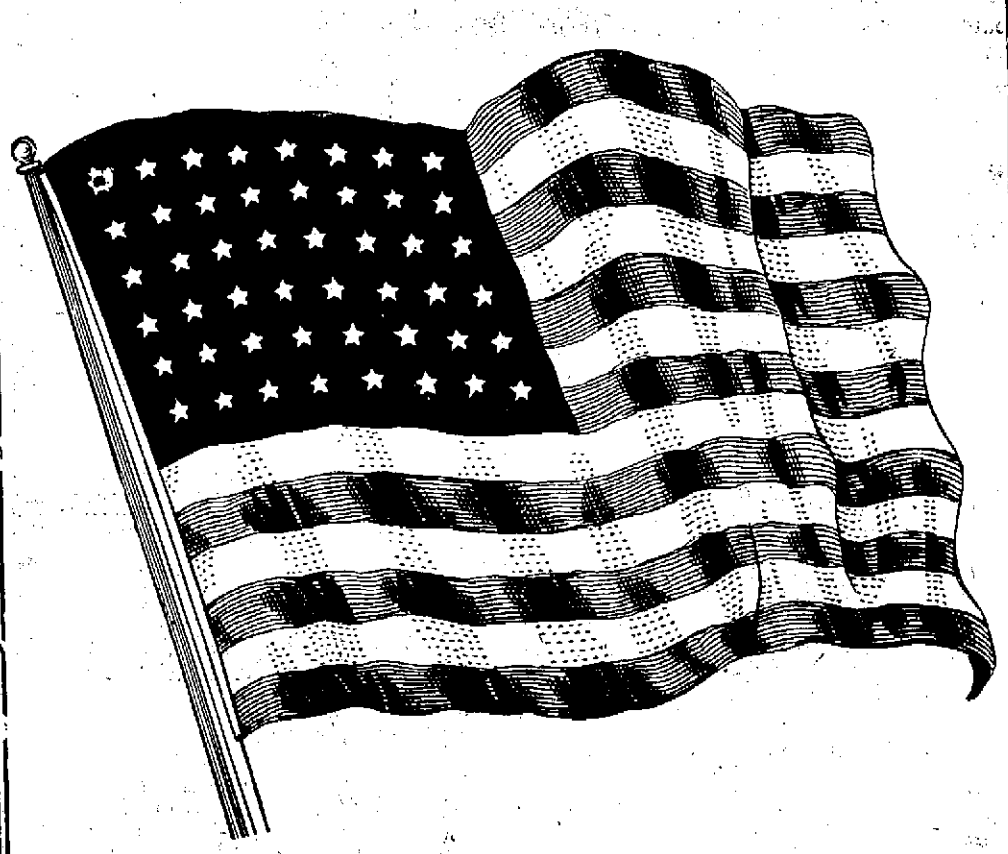

Get one of these beautiful flags 4 feet wide by 6 feet long, with sewed stripes and guaranteed fast colors. By taking advantage of this paper's liberal offer to its readers, you get it at a ridiculously small cost.

Start today clipping the "American Flag Coupons" on page 2.

NEW CASTLE PROPERTIES

For sale or lease are wanted at this agency. Near the river.

J. G. TOBEY

LAWYER,

48 Congress St.

Granite State Building

BASE BALL

American League

Boston 1, St. Louis 0.
Washington 1, Chicago 0.
Detroit 3, New York 1.
Philadelphia 1, Cleveland 0.

National League

Cincinnati 6, Boston 0.
New York 4, Pittsburg 3.
Philadelphia 5, St. Louis 3. (4 innings.
Chicago 5, Brooklyn 0.

New England League

Lowell 8, Portland 0.
Haverhill 2, Fitchburg 0.
Lewiston 7, Worcester 5.
Lawrence 5, Lynn 3.

Read the Want Ads.

DECLARATION OF PRINCIPLES

Federation of Woman's Clubs Adopt Educational Policy at Recent Session.

At the meeting of the Federation of Woman's Clubs held at Laconia, the committee on education, in its report, introduced the following "Declaration of Principles," which was unanimously adopted and recommended to be published in the State papers:

Declaration of Principles.

We believe that the interests of childhood take precedence of most, if not all, other interests. Not only right and justice but also prudent and wise management of public affairs demand the fullest recognition of this principle.

Next after the home the women of New Hampshire are interested in the school. We praise the excellent legislation bearing upon our public school system which has been enacted in recent years. We believe that good has been accomplished. We demand such further legislation as shall ultimately guarantee to every New Hampshire child a wholesome schoolhouse, a competent and properly trained teacher, and a course of study fitted to his needs.

Particularly do we demand the immediate enactment of laws which shall make competent, professional supervision of schools universal throughout the state. We emphatically protest at the injustice which gives to three-quarters of the children of the state properly supervised schools, and leaves the remainder to oversight which is necessarily casual at best.

Parents are compelled by law to send their children to school. The same power which provides for universal compulsory education ought in justice to guarantee proper and suitable schools, and that power is the state.

HARRIET G. HURLINGAME,
Chairman Committee on Education.

KITTERY POINT

Items of Interest from the Harbor Town.

A new ice cream parlor and quick lunch is to be opened up here. Gouse Brothers of Portsmouth will start a branch store here opening May 30th.

Clarence Estes is confined to his home by illness.

Rev. Winifred T. Coffin has moved into her recently purchased house.

Thomas Seawards of Rochester, N. H., was in town on Thursday, to attend the funeral of Mrs. Ellen Seawards.

Byron Phillips has resumed his duties at the navy yard after enjoying a short vacation.

The Ladies Aid Society of the First Christian church met on Thursday evening at the home of Mr. and Mrs. Willard Emery.

Miss Bertha Seawards of Portsmouth visited her sister, Mrs. Henry Blake on Thursday.

Mrs. William Barrett of Kittery was the guest of Mrs. William Tobey on Thursday.

Dwight Frisbee has taken employment at Deering Junction, Me.

Sailed—

Schooner Marie Saunders, Sands Amboy for North East Harbor, Me.

The funeral of Mrs. Ellen Seawards took place from her late residence at 2.30 on Thursday afternoon, and was very largely attended. Rev. Roger W. Churchill conducted the impressive services, assisted by Rev. Winifred T. Coffin. Albert Spragne of Kittery sang several solos in his usual touching manner, accompanied by Mrs. Grace Frisbee. Interment took place in the cemetery of the Free Baptist church under direction of O. W. Ham.

Among those present from out of town were Mr. and Mrs. Harold Getchell of South Berwick, Me., Mrs. H. D. Getchell of South Berwick, Mrs. Susan Lewis of York, Miss Julia Conner, Mr. and Mrs. Charles Mason and family of York, Me., Mrs. Eliza Parks of Portsmouth, Mrs. Oliver Frisbee of Portsmouth, Mrs. Samuel Church of Rochester, N. H. Mr. and Mrs. Frank Marden of Arlington Heights, Mass., William Seawards of Portsmouth, Mrs. James Hassett of Westboro, Mass., Mrs. Mabel Luther of Fall River, Mass., Mrs. Daniel Bedell of Melrose, Mass., Mrs. Edward Bayliss of Everett, Mass., Mrs. John Killie of Haverhill, Mass., Thomas Seawards of Rochester, N. H. There were a large number of floral tributes.

Chester Pierce has concluded his duties in York and taken employment in Portsmouth.

The tug Iva has been chartered by Boston parties.

The tug Piscataqua has returned from her annual overhauling in Portland and looks odd with six feet of additional smoke stack.

I. O. O. F. NOTICE

Riverside Lodge, No. 72, I. O. O. F. will go to North Berwick on Monday evening May 18th to attend a district meeting. It is expected the Grand Master will be present. Riverside Lodge will confer the second degree on candidates.

Special train will leave Kittery Point at 6.30; Navy Yard station at 6.35 and will return to Kittery Point.

Tickets may be obtained from lodge members. Members are requested to meet in the lodge room at 6 p. m.

Former Superintendent of Schools J. A. McDougall, who has resigned as Superintendent of Schools at Westfield Mass., will pass several months at Taunton, Mass.

Tyrus Cobb Fielding Well, But is Minus His Batting Eye

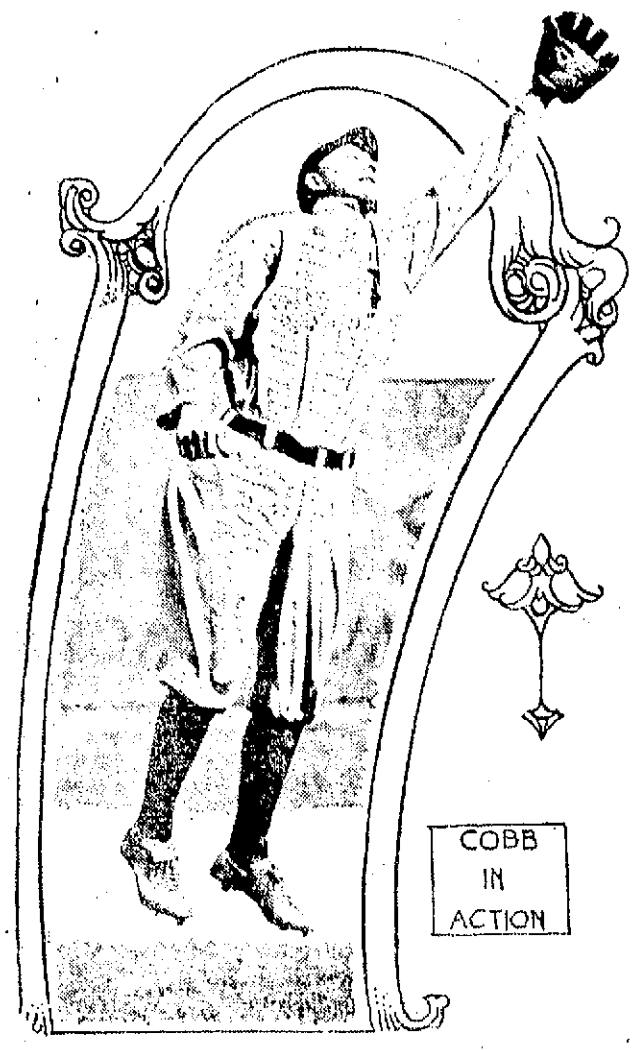

Ty Cobb, the Georgia Peach, has fallen on evil days in batting, and the Detroit fans are wondering what is the matter with the man who last year was leading batsman of the American league. Cobb says a week or two of continuous warm weather will bring back his batting eye. His fielding, however is of topnotch style.

HAPPENINGS OF THE DIAMOND

Base Ball Gossip of Interest to Our Readers.

PENCIL PUSHERS WIN

The Manchester newspaper boys won the first game of the league from Uncle Sam's postoffice men. Great interest is being shown in the Sunset League there.

ON THE SAME TEAM

We are reminded by the Springfield News that way back in 1905, Cocca, Cicotte, Rucker and Engle were all playing on the same team, namely, Augusta, Ga., of the South Atlantic League. There are plenty of managers who would lay down all kinds of money to get them together now.

EASTERN MAINE LEAGUE

The Eastern Maine League plans are now complete, Bangor, Brewer, Old Town, and Belfast will be represented. The League opens June 9.

ADOPTED BY NEW ENGLAND LEAGUE

The New England League has followed the stand taken by the big leagues, and barred the time-worn hidden ball trick, believeing there is such a thing as a chestnut. But the kids will probably always adhere to the hackneyed stunt.

PLEASING TO THE FANS

The fans are very glad to learn that the Portsmouth Sunset League will be composed entirely of local ball players from Portsmouth and surrounding towns. No semi-professional players will be imported this year by any of the teams.

KEEP THEIR WORD

The Lawrence boys were as good as their word when they said they would break up Lynn's lucky streak. However, ten straight, is a good record. Lowell has finally won a game and killed the jinx.

GOT THERE JUST THE SAME

Portsmouth high didn't play her best yesterday, but she got there just the same. Bruce is making a name for himself. The batting of Hutchins and Newton deserves much credit. Davis showed his cleverness in stealing four bases.

GEISHA GIRLS IN JAPAN.

With the exception of very formal teas most of the entertainments given by the Japanese to visitors are held at the tea-houses, and here there is always music and dancing by the geisha girls—in numbers and accomplishments proportionate to the style and expenditure of the occasion.

There are said to be in Tokio 5000 geisha girls, all of whom sing, dance or play the samisen—a banjo-like instrument of three strings, which they play by "plucking" with a large pick called a plectrum. After a short time this music becomes very uninteresting to the westerner; it is a sort of sing-song tempo, and the words of the various songs are descriptive of ancestral events, or stories of love and war, drawn from the traditions of old Japan.

As the samisen is essentially the music of the tea-house, the koto is that of the educated or high caste. This instrument is claimed by some to be but a slightly modified form of the ch'in, beloved of Confucius. It is a long Japanese harp, remotely resembling a modern zither, having 13 strings—usually of silk—stretched over a sounding box, each string with a separate bridge by shifting which it is tuned. It is played by plucking with the fingers, and is often very beautiful, highly lacquered, with fine inlays of polished wood, tortoise shell, ivory and silver.

The plays in the theatres are usually grim tragedies and the music corresponds, always blending in joy or sorrow, peace or war, that eternal undertone of weird minor. The orchestra is stationed at the wings instead of in front of the stage as in America. It was not difficult to follow the plot of the play, even in a strange tongue, because of the superb dignity and poise of the players. The music of the Japanese flageolet and of the peculiar wooden drums of all sizes, which are used as well in the temples, constitutes a formidable orchestral equipment.—National Magazine.

PORTSMOUTH THEATRE PROGRAMME

For Friday and Saturday

The Scar—Biograph drama

She goes out to investigate graft charges against the politician. A fine drama featuring Claire McDowell and Joseph McDermott.

A Little Madonna—Vitagraph drama

The availing faith of a little child protects her from harm in a wonderful way. Fear seizes her persecutor, and he believes he is in the presence of the Madonna. Margaret Gibson is in the lead.

ACT—Howard and Mason—Singing.

A Man in the House—Biograph comedy.

The husband, on returning, finds that his house is rented to the newly weds.

The Tango Flat—is on the same feet.

Everybody's doing it! Because of the noise, he moves out and moves in a flat where tango lessons are being taught. What does he do?

ACT—Ward and Webster—Singing Talking and Dancing.

In Spite of the Evidence—Selig drama.

A governor who proposes to veto a bill prohibiting child labor, is made to feel the disapproval of the people, in silent, but significant fashion.

Will Blood Tell—Lubin drama

She asks him if he will help her steal the jewels. But does he? A nice little surprise at the ending.

Special for Monday and Tuesday—"Shotgun Jones"—Selig, two parts. This is an interesting photoplay with plenty of thrills.

SAYS SULPHUR DRIVES ECZEMA FROM THE SKIN

Use Like Cold Cream to Instantly Stop Itching and Clear the Skin

Sulphur, says a renowned dermatologist, just common bold-sulphur made into a thick cream will soothe and heal the skin when irritated and broken out with Eczema or any form of eruption. The moment it is applied all itching ceases and after two or three applications the Eczema disappears leaving the skin clear and smooth.

He tells Eczema sufferers to get from any good pharmacy an ounce of bold-sulphur cream and apply it to the irritated parts the same as you would any cold cream.

For many years bold-sulphur has occupied a secure position in the practice of dermatology and cutaneous affections by reason of its parasite destroying property. It is not only parasiticidal, but also antiperitic, antiseptic and remarkably healing on all irritable and inflammatory conditions of the skin. While not always effecting a permanent cure it never fails to instantly subdue the most fiery itching and irritation and heal the eczema right up and it is often years later before any eruption again appears on the skin.

OBITUARY

Ambrose Card

Ambrose Card, a well known resident of Kittery died at his home in that town shortly after six o'clock this morning. He was a native of New Castle and 76 years old. In early life he followed the sea and made many trips in Portland vessels to the West Indies and other foreign ports. For the past twelve years he has been employed on the navy yard. He was a member of St. John's Lodge, No. 1, A. F. and A. M., Washington Chapter, Davenport Council and Damon Lodge, No. 10, Knights of Pythias. He leaves one son.

Funeral services will be held at the chapel of Undertaker Ham on Sunday afternoon at 1.30 o'clock. Friends invited. Kindly omit flowers.

IN A SMALL TOWN

A small town man's idea of adventure is to go to a city and be shaved by a woman barber.—Topeka Kansas Capital.

SHOE NEWS

N. H. BEANE & CO., PORTSMOUTH, N. H.

Dorothy Dodd

THE MOST FOR THE MONEY

A few years ago it would have been impossible to get so much style and finish into a shoe for $3.50 to $5.00.

The Dorothy Dodd shoe has all the "look" of a hand made shoe that would have cost twice as much.

Because of modern methods and a wonderful factory organization behind the shoes we offer you the most for your money.

And we will prove it if you will let us.

This cut illustrates No. 1699, one of the season's modish pumps in patent leather. No. 1499 is gun metal of the same.

N. H. BEANE & CO.,

5 CONGRESS ST. 22 HIGH ST.

...THE...

Worcester-Matthews Lawn Mower

Price right and Quality Guaranteed.

E. C. MATTHEWS HARDWARE AND PAINT CO.,

Opp. Postoffice. Tel. 179 41 Pleasant St.

COMMERCIAL CLUB WHISKEY

A Popular Favorite for 30 Years

FOR SALE BY ALL FIRST CLASS DEALERS

W. H. CARTER, Sole Owner

589 Atlantic Avenue, Boston, Mass.

WE SPECIALIZE

We're specialists in washing—we use the right soaps and have modern equipment that does the work thoroughly and gently besides sterilizing the articles.

If you want freedom from the hot drudgery of wash day and want better washing, have your articles cleansed by us.

NEW METHOD LAUNDRY

Tel. 373. Water St.

PAUL'S WEEK-END SALE

"UNIVERSAL" BREAD MIXERS, $1.89

The simplest, easiest, most efficient way of mixing bread; perfectly sanitary, as the dough does not touch the hands.

What 25c Will Buy Saturday, May 16

Wash Basins, Preserve Kettles, Berlin Kettles, Dippers, Pudding Pans, Pails, Dish Pans and Skimmers, all of first class white enameled ware.—Saturday, May 16.

Ask to see our galvanized water pail, Saturday only, 10c

All Copper Nickel Plated Tea Kettle, 98c.

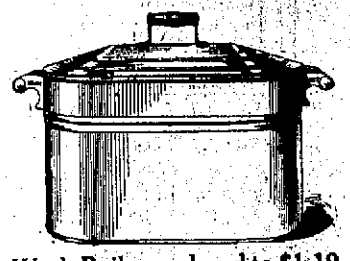

Wash Boilers reduced to $1.19

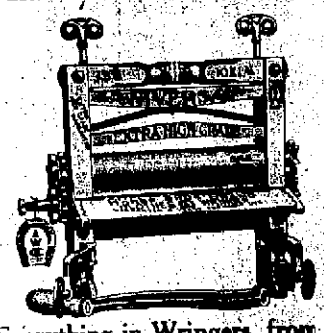

Everything in Wringers, from $2.25 to $4.50

DOUBLE BOILERS

Blue, white and gray enamel, also best grade aluminum 50c up.

A full line of Sprinkling Cans, all sizes, from 10c to 90c

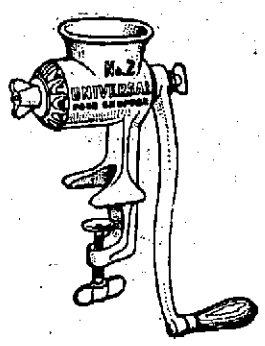

Universal Meat Choppers for $1.40

Wash Boards from 10c to 45c

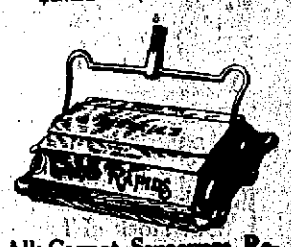

All Carpet Sweepers Reduced to $1.68

Look in our windows and see the bargains.

W. E. PAUL, Agent, 87 Market Street

TAMPICO MAY RAISE SOME FINE QUESTIONS

Rebels Expect to Import Arms--Huerta May Establish a Blockade--The Great Oil Interests Are Threatened.

Washington, May 14.—Further confirmation of the fall of Tampico into the hands of the Constitutionalists was received at the Navy Department today from Admiral Mayo, transmitted through Admiral Badger. This report says the Mexican Federal gunboat Vera Cruz is still up the river, at the railway bridge.

Admiral Mayo further reported that the Federal troops blew up their barracks before retiring from the city. By 4 p. m. yesterday, he said, the firing practically had ceased.

The captains of the Mexican Federal gunboats Bravo and Zaragosa, which came down the Panuco River from Tampico yesterday afternoon, have joined Rear Admiral Mayo for an interview, and he has informed them that he will receive them on board the Connecticut.

Sec. Daniels has given Rear Admiral Mayo full power to send American warships up the Panuco river to Tampico if, in his judgment, conditions should warrant such action.

Hurricane Season at Hand.

Sec. Daniels explained that while Admiral Mayo had full discretionary powers to take his ships back into the Panuco River, he would not land any forces at Tampico, except in a grave emergency, without specific orders from the department. It was explained that he probably would place his hospital ships at the disposal of the authorities at Tampico, for the care of the wounded, regardless of their allegiance.

One reason for the sending of the American ships back into the river, it was explained at the department, was because of the hurricane season, which is setting in along the Mexican Coast. This makes it hazardous, particularly for the small boats in the torpedo flotilla, and shelter will be afforded in the river.

Rebels May Not Object

Officials here do not expect any objection to be made by Constitutionalist leaders to the American ships occupying positions in the river.

Mr. Daniels said he had not yet received sufficient information concerning the Constitutionalist victory to determine what effect it would have on commerce in Tampico, but he expressed the hope that the port would be open to the commerce of the world.

Rebels Will Aid Oil Men.

With the transfer of Tampico from Mexican Federalists to the Constitutionalists, President Wilson now feels it will be possible for the oil interests in the Tampico district to be protected. Gen. Villa and Gen. Carranza had given assurance that they would permit the conservation of oil in the Tampico district, and have notified the American Government of their willingness to have expert civilians return to the fields and take charge of the flowing wells.

Thomas A. O'Donnell of Los Angeles, director of the Mexican Petroleum Company, who was among the representative oil men who called upon the President yesterday, said today that the leading oil companies have experienced men on the boats lying off Tampico who are in readiness to return to the fields as soon as it is known positively that the firing has ceased. The oil operators feel that the Constitutionalists will protect their interests.

MAY SET OIL WELLS AFIRE

Washington Officers Expect the Retreating Federal Army to Take Such Action as Reprisal.

Washington, May 14.—The reported capture of Tampico by Constitutionalists, after a prolonged stubborn siege that ended with fierce fighting in the heart of the seaport, added a new chapter today to the exciting history of the Mexican situation, pointing to the possibility of developments that might grow out of the rebel victory.

It was believed the Constitutionalists immediately would move to import arms and ammunition through Tampico for use in their Southern campaign. If that is permitted, some officials suggested today that Huerta probably would protest that the halting of shipments of arms for aim at Vera Cruz is unjust.

May End Embarrassments.

Despite the possibility of such a development the view was taken in many quarters that the capture of Tampico would dissipate embarrassing circumstances created by the menace to big foreign interests in the territory. President Wilson is expected to make representations to rebel leaders their aim being the resumption of operations in the oil field.

Constitutionalist agents asserted the victory on the East Coast would immediately relieve the international situation. They declare Gen. Gonzales would protect all foreign property, thereby eliminating any necessity for intervention. Carranza's agents claimed Gonzales' victory gave the Constitutionalists absolute control of northern Mexico and assured the resumption of commercial relations between interior cities and the markets of the world.

Fear of Federal Reprisals

Unofficially, the fear was expressed here that Gen. Zaragoza's Federals might attempt extreme reprisals in their reported retreat from Tampico. It was suggested that as they fled back from the coast through the rich oil territory, they might ignite tanks of petroleum, directing its flow into the river and threatening a disastrous fire in Tampico.

Military observers here stated that such a move was to be expected. Gen. Gonzales, it was believed, would send a force of rebels in pursuit to check any such attack. However, with a few hours start, it was pointed out that the retreating Huerta soldiers could do tremendous damage. Oil wells stretch for miles back from Tampico, and at many points there are huge reservoirs containing petroleum.

Further advices from Rear Admiral Mayo were awaited with anxiety.

WOUNDED WANT TO GO BACK

(Continued from Page One)

know the name of it—on our way to the naval academy when all of a sudden there were a bunch of shots.

"I felt a pain in my leg and just then George Kinsman—George Putnam Kinsman is his whole name; he's 18 and lives at 880 K street, Boston—pitched over on top of me and knocked me down. A bullet had gone through his thigh and then stuck in my leg.

"I wanted to fire back but I couldn't see a soul to shoot at. That was the worst part of it. Well, they took us back on the Chester and afterwards to the Solace. Poor George lost his leg. Blood poisoning set in and they had to amputate it."

Nathan Schwartz, a seaman on the Florida, saw George Schumacher, the Brooklyn boy whose body was brought home, die. He was in the same boat at the landing and was also hit.

Schumacher laughed and joked as the boat pulled toward shore. Bullets began to sing, and one hit him in the chest. He laughed and said:

"The mosquitoes are out bad today." In a few minutes another shot struck Schumacher in the head. He fell, but laughed and again chuckled:

"The Greasers are greasing their bullets," then he died.

Ralph Gans of the Minnesota said he helped take a building flying the Red Cross flag, which was occupied by snipers whose marksmanship was better than any others.

When the landing party had penetrated to the second floor they found 17 women and children firing on the troops.

Their marksmanship was better than that of the convicts General Maas released from prison and armed when he fled from the city.

"All I want is to get back as soon as I can," said one young fellow less than 21. "I'm going to get the doctor to let me transfer so I can go down quicker. We all want to get back so as not to miss any of the fun."

"But you folks don't realize what a fine fight we had. For the first two days the bullets were plunking all day and night. The shooting was coming from behind or overhead."

The officers bore out the stiffness of the fight. For the first 48 hours the surgeons of the fleet averaged four hours' sleep apiece.

The Mexican snipers almost always used soft-nosed bullets which ripped and tore, and when they struck a bone amputation was almost always necessary.

The steel jacketed bullets fired by the American made clean wounds which could be easily treated.

American surgeons on the Solace estimated today there were more than 200 Mexicans killed and between 500 and 600 wounded in the fighting.

"There were 65 Mexicans killed in the naval academy alone, after the Chester turned her 5-inch guns on them," said Dr. Will M. Garton of the Solace.

"The captain of the Chester stood beside one of his 5-inch guns and wherever he saw a head appear in a window of the academy he would say: "Get him."

"The gun pointer would send a shell through that particular window. You never saw such shooting. It was just as though they were using rifles. When they got through with the academy it was what you would call a mess.

"Along toward the end of the second day our men began to get peevish on account of the sniping, and when they saw a suspicious person they fired first and asked questions afterward.

"Many Mexican snipers disguised themselves in women's clothing. Those who were caught red-handed were shot out of hand."

Manuel Juan Bateros, a Spanish merchant and a noncombatant, died and was buried at sea during the trip up. He was shot by a sniper.

The dead on the Solace were Clarence Herschberger of Waverly, N. Y.; Harry Pullan of Virginia and Hunter Dobson.

Dobson, a seaman on the Louisiana, was shot in the abdomen. He died on the way home.

HIS STRANGE BEHAVIOR

"What I am looking for said the old man as he got off a train "is a lawyer who'll make a certain young man in my town come up to the chalk, fine or go to gaol."

"Whats a certain young man in your town been up to?" asked the policeman who had been addressed.

"Courtin my daughter."

"But that's no crime."

"Engaged to her for two years."

"That's perfectly legal."

"But the wedding day was fixed and they should have been married last week," persisted the father.

Oh, I see! Then he's gone back on the girl?"

"Gone dead back on her sir and its a breach of promise case, if I know anything about the law."

"Unless he had good and sufficient reasons you know."

"He couldn't have had. Nellie is one of the best girls in the world. No sir she didn't give him no reason to flip flop."

"And you didn't?"

"Not a reason sir. On the day before they were to be married I sent for Sam and asked him to loan me $500 and take my note for three years. He sort of choked up over it and said he'd see about it, and that's the last anybody has seen of him. No sir I never gave him no reason for throwin' my gal over, and you bet he'll either come up to the scratch or he'll act as a warning to other fellers who don't know their own minds."

MAINE LAKES CLEARING

Eustis, Me., May 14.—The ice went out of Spider lake, Arnold and Turner ponds today and the other bodies of water in the Rangeley Lakes soon will be open.

On Firing Line Outside Vera Cruz Where Soldiers Guard Waterworks

Photos copyright, 1914, by American Press Association.

These pictures were taken on the outskirts of Vera Cruz. One shows some of the United States regulars in a trench in the sand dunes near the El Tejar waterworks aiming at supposed Mexican federals in the underbrush. The other shows one of the American camps on the outposts with some of the soldiers at meal.

TIPPING TO BE AN INDICTABLE OFFENSE

Ottawa, Ont., May 14.—The bill making tipping and the taking of tips an indictable offence has passed the Senate Committee of the Whole practically without opposition. The bill is likely to pass the Senate and be sent to the House of Commons for concurrence. The bill makes it an offence punishable by a fine of $100 to give or take a tip and makes the employer equally liable to the fine.

ANNOUNCEMENT.

I take this method of informing the public generally that I have recently installed an Oxy-Acetylene welding outfit in connection with my blacksmith shop and am prepared to weld and make strong all kinds of castings, whether of steel, aluminum, copper, brass or bronze, especially automobile parts, thus eliminating costly delays in obtaining these parts from the factory. By this process the loss of time due to a breakdown can be materially reduced both in loss of time and cost of replacement. A trial will convince you. Your respectfully,

FREDERICK WATKINS,
111 Hanover St., Portsmouth, N. H.

A SECRET OF ATTRACTIVENESS

Have you noticed how many of your women friends always appear faultlessly attired, how they preserve their garments and seem to make them retain their "just made" lustre?

Ask them. No doubt they will point our way, for we are caretakers of the costumes and garments of every sort for many of the best appearing women of this community.

You can work wonders in econo by having wraps, suits, etc.,—given proper care. Occasional cleaning will materially lengthen their time of usefulness—and give that look of freshness.

We Clean Absolutely.
Our prices are lowest, consistent with service.
Gentlemen's suits steam pressed, 50c.

THE B. & M. DYE HOUSE
63 Market St., Portsmouth.
TEL. CONNECTION.

Are You Going to Pack Away Your Winter Clothing?

Have them dry cleansed first. Moths always make for a soiled spot. Dry cleansing has saved more garments from moths than all the camphor balls in the world. And the garments are ready to use in the Fall without delay. Tel. 765W. Goods called for and delivered all over the city.

SUSSMAN'S DYE HOUSE AND CLEANSING WORKS
129 Penhallow St.
Portsmouth :: :: N. H.

DOWNING'S SEA GRILL

The Place That Does Business All the Time

HOME COOKING *Pastry like mother used to make*

The best of everything to eat, night or day

GEO. W. DOWNING
111 Congress Street

NEW STORE-NEW GOODS

We have opened a new store at
252 Market Street
Where you can find everything in
Foreign and Domestic Wines and Liquors
All the Portsmouth Beers and Ales.
Case lots as low as any dealer in New England. Family trade solicited.
Goods shipped to any point within the Law. Tel. 159.

JOS. SACCO & CO
Mail orders promptly filled.
TEL. 765W.

Ford

Have you tried the Ford cure? For that shut-in feeling—for that roaming urge—for that tug toward the country-side there's nothing like a day of Ford freedom. And its cost is well within your income. Get your Ford to-day.

Five hundred dollars is the price of the Ford runabout; the touring car is five fifty; the town car seven fifty—f.o.b. Detroit, complete with equipment. Get catalog and particulars from Hiram E. Weyer, 79 Rogers Street, Portsmouth, N. H.

We carry a large line of

Wall Paper,

FOREIGN AND DOMESTIC.

Have you ever used Sanitas wall covering for your Kitchen and Bath Room? If not ask us about it. Sold for 67c per roll.

F. A. GRAY & CO. 30-32 DANIEL STREET

Portsmouth's Largest Paint and Varnish Store

When a Bit "Off Color"---

When food doesn't taste good, and you realize something's wrong, but you don't know just what it is —the way back to comfort is by a change of diet.

Try a ration of the simple, wholesome food—

Grape-Nuts

and Cream

—make your breakfast and lunch principally of this delicious, partially predigested cereal (made of whole wheat and malted barley), then follow it up for a few days. You'll soon know—

'There's a Reason' for Grape-Nuts

sold by Grocers everywhere.

OUR COAL once used, always used.
Lowest prices now.
Place Orders early.

THE PEOPLE'S COAL CO
Office 60 Elwyn Ave.
W. E. HIGGINS, Mgr.
Tel. 1041-W.

7-20-4
10c Cigar
Thirty-Nine years' continuous increased sales tells its own story.
FACTORY
Manchester, N. H.

OVER 15,000 PAIRS OF SHOES were repaired by us last year. First class work at short notice. We also make and sell shoes for particular people, every variety. Our stock of findings, bows, buckles, rosettes, laces, arches, polishes, is the largest this side of Boston.

Chas. W. Greene
No 5 Congress St.

H. W. NICKERSON,
Undertaker and Licensed Embalmer
OFFICE, 5 DANIEL ST.
Residence, 45 Islington St.
Portsmouth, N. H.
Telephone at Office and Residence.

NAVARRE
HOTEL NEW YORK
7th AVENUE & 38th ST.
300 Feet from Broadway; from Grand Central Sta., 7 Blocks; Penn. R. R. Sta. 4 blocks. Centre of Everything.
350 ROOMS BATHS 200
A room with bath.....$1.50
Other rooms with bath $2.00, $2.50
Rooms for two persons $2.50, $3.00
CUISINE (a la carte) MUSIC
SEND FOR COLORED MAP OF N. Y.
EDGAR T. SMITH, Managing Director.

THE COMPANY WITH THE PYRAMID

44 YEARS OF CONSECUTIVE PYRAMIDAL PROGRESS

NEW HAMPSHIRE FIRE INSURANCE CO.

TOTAL LIABILITIES $2,797,093.22
POLICY HOLDERS SURPLUS $3,453,433.67

AUTOMOBILE INSURANCE

Fire, Liability, Property Damage and Collision.

RATES LOW

APPLY

John Sise & Co.,
No. 3 Market Square.

GRANITE STATE FIRE INSURANCE COMPANY

Of Portsmouth, N. H.

Paid Up Capital
$200,000

OFFICERS—Calvin Page, Pres.; Joseph O. Hobbs, Vice Pres.; Alfred F. Howard, Sec.; John W. Emery, Asst. Sec.

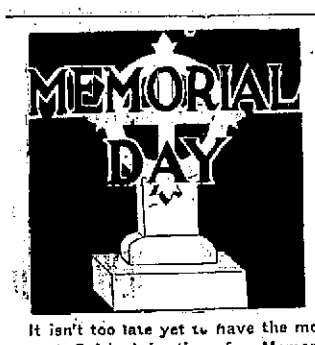

It isn't too late yet to have the monument finished in time for Memorial Day if you place your order now.

A monument made and erected by us is a lasting, superb memorial—it is a splendid example of beautiful designing and workmanship in splendid quality stone.

You will find our prices reasonable and our displays most comprehensive.

FRED C. SMALLEY
4 WATER STREET.

CEMETERY LOTS

CARED FOR and TURFING DONE

With increased facilities the subscribers again are prepared to take charge of and keep in order such lots in any of the cemeteries of the city as may be entrusted to their care. They will also give careful attention to the turfing and grading of them, also to the cleaning of monuments and head stones, and the removal of bodies. In addition to work at the cemeteries they will do turfing and grading in the city on short notice.

Cemetery lots for sale; also Loam and Turf.

Orders left at residence corner of Richards avenue and South street, or by mail with Oliver W. Ham, 64 Market street, will be given prompt attention.

M. J. GRIFFIN & SON.

Dr. J. A. GARLAND, Dentist
CONGRESS STREET
Over National Mechanics & Traders Bank. Telephone Connection.

It will be noticed by some that the old "landmark" (The White Dental Electrical Sign) at the corner of High and Congress streets, has been removed. But you will find us at the same old stand.

MILITANTS APPEAL TO "KING" PARSON

London, May 14.—"General" Mrs. Flora Drummond, leader of the militant suffragettes, this morning pitched her camp on the doorstep of Sir Edward Carson's residence in Eaton place, and informed the Ulster Unionist leader that she as a militant had come to him as another militant to seek his protection from arrest. Mrs. Drummond had been summoned to appear at the police court this afternoon in connection with the campaign of militancy, and as she had made up her mind not to appear before the magistrate she expected to be arrested and declared that she would remain on Sir Edward Carson's doorstep and appeal to him for protection when the police arrived to take her into custody.

Mrs. Dacre-Fox, another prominent militant suffragette, who also had been summoned to appear at the police court on a charge of inciting women to commit crime, appealed to the Marquis of Lansdowne, Unionist leader in the House of Lords, at his residence in Berkeley square. She hammered at the door for a long time and caused the assemblage of a big crowd before she was arrested by the police.

NEW CHART OF THE DELAWARE RIVER

Washington, D. C., May 18.—The U. S. Coast and Geodetic Survey, Department of Commerce has published under date of April, 1914, a new chart No. 296, of the upper part of the Delaware River from Philadelphia to Trenton. This chart, which shows all recent changes in shore line, depths, improvements, aids to navigation, etc., replaces a plan on a smaller scale which appeared formerly on chart No. 126. The present chart is on a scale of 1-40,000 whereas the old plan was on a scale of 1-80,000, or one-half that of the present chart.

The extensive improvements made by the U. S. Army Engineers and the resulting increase in traffic have caused a large demand for this new chart.

General Washington's famous crossing of the Delaware was made at McConkey's Ferry, 9 miles above Trenton This locality is beyond the limits of this chart.

A draft of 12 feet can now be carried to Bordentown, the entrance to the Delaware and Raritan Canal, and beyond, through an improved channel to the wharves of Trenton. The greatest draft that can be taken through the Delaware and Raritan Canal is 7 feet. The locks are 210 feet long and have a clear width of 23 feet. Before the improvement by the U. S. Engineers only from 3 to 6 feet could be carried from Bordentown, to Trenton through a channel so obstructed by rocks as to be practically unfit for navigation.

Fifty feet clear at mean high water can be carried under the Pennsylvania R. R. Bridge at Fishers Point without opening the draw.

The chart contains a subplan of the vicinity of Trenton on a scale of 1-20,000. Soundings are in feet at mean low water and heights in feet above high water. The tide rises 5.4 feet at Philadelphia and 4 feet at Trenton. The magnetic variation given for 1915 is 8 degrees, 30' westerly, increasing 5' annually. The aids to navigation which have been recently changed are corrected to date of issue.

O Corn-less Joy!
"GETS-IT" for Corns

Nothing in the World Can Beat It for Corns and Calluses.

Now try the different way, the painless way of getting rid of those corns that have pestered the life and way, the absolutely sure way, the

"I Feel Like Hugging Somebody. My Corns Are Gone At Last. 'GETS-IT' Did It."

soul out of you for such a long time. Drop everything else and use "GETS-IT." A few drops applied in a few seconds does the work. Useless junk; like flesh-eating salves that make corns swell, cotton rings that make corns stand up like pop-eyes, razors, corn diggers, scissors and files that make corns grow faster, are all done for. "GETS-IT" is on a new principle, makes corns shrivel, vanish! It can't stick to the stocking, or hurt the flesh.

"GETS-IT" is sold by all druggists, 25c a bottle, or sent direct by E. Lawrence & Co., Chicago.

DECORATIONS

FURNISHED FOR ALL OCCASIONS

FOR WEDDINGS AND FUNERALS

R. CAPSTICK,
ROGERS STREET

F. S. TOWLE, M. D.
Physician and Surgeon
OFFICE HOURS:
From 9 a.m., 1 to 4 p.m., 7 to 9 p.m
350 State St., Portsmouth

A. J. LANCE, M.D.
Diseases of the Eye, Ear, Nose and Throat.
CONGRESS ST., PORTSMOUTH
9.30 to 12; 2 to 4. Telephone 817-W

JULIUS W. SYRENIUS, D.O.
Osteopath
Graduate of the Columbia College of Osteopathy.
84 PLEASANT ST., PORTSMOUTH
Office Hours—From 8-12, 2-6.

The Portsmouth Gas Company

announces that it will conduct a series of practical demonstrations showing in actual operation the various modern gas appliances now on the market. Also Free Demonstrations in

GAS COOKERY

by

Miss Margaret E. Dwinell

at

Y. M. C. A. HALL

May 20, 21, 22

AFTERNOONS AND EVENINGS

Come and see what can be done with gas

Portsmouth Gas Co.

ALWAYS AT YOUR SERVICE

climbed the ladder and with his arm to steady me, crawled out above the dome. There was room for my feet beside his. I heard him laughing beside me. "Don't break off that pole, I've got to climb it."

"I looked down. The curving ribs of the dome ended in a shallow cornice twenty feet below. That was all. Far down the roofs of neighboring buildings lay flat and small in the sunlight. Like the great black matrix for a printed page, the roofs and streets extended to the harbor and the hills; like column rules the shallow grooves of avenues cut shapley the solid lines of the side streets. Here and there were the open spaces of public squares; far off the green sweep of a city park. And everywhere above the roofs wifs of steam and smoke lay softly on the breeze. Like crooked fingers the wharves caught the edge of the harbor; the water was a quivering green, dotted with top boats that crossed and recrossed like water insects, leaving a churn of white behind them and a smear of smoke above. Straight down in the street the cars crawled jerkily in two thin lines, the beetle backed roofs inch long in the distance. And everywhere were the moving dots of people, swarming upon the pavement.

POST OFFICE DEPARTMENT CO-OPERATES TO PREVENT FIRES

The post office department has just repeated, in the current postal guide supplement, the instructions through which rural carriers are to report forest fires to the proper authorities during the coming season. These instructions were first issued in May, 1912, and during the past two years the cooperation has resulted in the detection and suppression of many fires.

State and federal forest officers will make a special effort this year to get even more value out of the service than has been obtained heretofore. The usual procedure has been for the state fire wardens or federal forest officers to send to the postmasters lists of local wardens and patrolmen, with their addresses and telephone numbers. These lists are given to the carriers with instructions to report forest fires to men whose names appear thereon, or to other responsible persons. This year a special effort will be made to follow up the sending out of the lists by having the patrolmen and wardens meet the carriers personally and to take the initiative in arranging such meetings, and also to map out a plan of action to be followed.

Cooperation between the rural carriers and the federal forest officers will be effective in the twenty states in which national forests exist and with state forest officers in the twenty states which have established their own fire protective systems. It is expected that the services of the carriers will be particularly valuable in helping to protect the new national forest areas in the southern Appalachians.

WITH THE STEEPLE JACKS

I stood on the rough staging of the top floor of the tower. Above, the light steel ribs of the dome met in a heavy poser from which a flagpole pointed to the drifting cloud. Standing on its base the man was arranging the tackle which would lift him up the slender mast to point it, or gild the ball at its top. He saw me and leaned down "Come up" he shouted. I

EIGHT INCHES OF SNOW IN THE ADIRONDACKS

Heavy Fall Reported Also in Other Parts of New York—Four Inches at Lake Pleasant.

Gloversville, N. Y., May 14.—Eight inches of snow fell in the Pine Lake section in the Adirondacks yesterday. Four inches of snow are reported at Lake Pleasant, and other sections of the Adirondacks report a heavy snowstorm.

YACHTING SEASON OPENS

Tonight, the Portsmouth Yacht Club will celebrate the opening of the season at the clubhouse, in connection with the 16th anniversary of the incorporation of the club. The program consists of a supper, singing music and other amusements. Each member is invited to bring a friend.

AUSTRIA COMING TO THE FAIR

London, May 14.—A Vienna despatch announces that Austria will be officially represented at the Panama-Pacific Exposition. The Austrian Government has appropriated only $12,000 for the purpose, so no national building can be erected.

LOBSTER HATCHERY MEASURE REPORTED

Senator Johnson of Maine yesterday reported favorably from the state committee on fisheries his bill providing for the establishment of a government lobster hatchery on the Atlantic coast. This will probably be located somewhere in Maine.

DANCE AND CABARET

The members of the Portsmouth Athletic Club are arranging for a ladies' night, dance and cabaret show at Freeman's annex on Tuesday, May 19. A committee has been appointed and they are planning for a regular P. A. C. affair, which means a good time.

TO ARRANGE FOR THE STATE F. OF L.

At a meeting of the Central Labor body on Thursday evening, a committee was appointed to make the arrangements for the State Federation Convention in this city, and Charles E. Lewis was made chairman, M. H. Clark Secretary, and William Cogan treasurer.

At the next meeting an election of officers of the central body will be held followed by a social.

TRAFFIC PASSING THROUGH CANAL

Washington, May 14.—For the first time water-borne traffic is now passing through the Panama Canal, according to the reports received at the headquarters of the Panama Railroad in New York, forwarded here today.

COUNTRY CLUB NOTES

The golf course at the Country club is fast rounding into shape the wet and backward spring. The sixth hole is still closed, owing to the great amount of water in the ground, but with a week of dry weather it will be in play.

The first tournament at the club will be held on Memorial day. A handicap event.

Two of the tennis courts are in play this is when it is not raining. One of the courts, No. 2, has been given a top dressing and it will be ready for play as soon as dried out.

A meeting of the Executive Committee will be held this evening, when there are ten applications for membership to be acted upon.

The series of socials at the club which were so successful last year, will be held this year and the first one will be held some time the latter part of this or the first of next month.

None of the cottages have been opened for the season as yet. H. J. Robertson Jr., entertained a house party over Sunday at his cottage.

WHEN GENTLEMEN SWORE

It is not so long since swearing was considered an indispensable accomplishment in a gentleman. When the great Lord Shaftsbury succeeded to the title his sister said to him quite seriously: "Now that you have come into the title you must learn to swear. Your father always did and gained great respect by it in the county."

The new lights on Fleet street show up the street well.

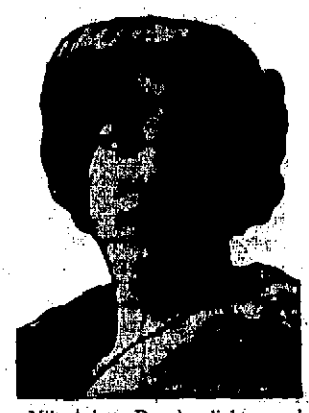

Mlle Arlette Dorgère, light comedy actress of the Vaudeville Theatre, Paris, says: "Savon Cadum is wonderful. I find each new box better than the last."

It is natural to envy a woman with a clear, clean, healthy complexion. In the first place, every woman should be careful what kind of soap she uses. Savon Cadum, the great French Complexion soap, with the remarkable healing properties of Cadum Pomade, the famous skin remedy, makes it easy for every woman to have a good complexion. It preserves the skin in a condition of health and encourages a clear complexion. At the leading drug and dept. stores, 50c. a cake.

CARBURETORS

CARBURETORS
GREASE CUPS
OILERS
CHECK VALVES
STRAINERS
PRIMING CUPS
PET COCKS

Steering Wheels, Horns, Lights, and Red Seal Dry Batteries

W. S. JACKSON,
111 Market Street

CLASSIFIED ADS

For Sale, Wanted, To Let, Lost, Found, Etc.

YOU GET RESULTS FROM THIS COLUMN

1 Cent a Word Each Insertion. Four Lines One Week 40c

WANTED.

WANTED—At Rosetawn, Beach Road, Hampton, N. H., a person who desires quiet, pleasant home, to board for the summer or permanently. Address Vina S. Morgan.

BOARDERS wanted at 127 Deer street. hc m13, 2w

TO LET

TO LET—Tenement in Daniel street block. Inquire at this office ch m8 tf

TO LET—Large, sunny front room, furnished or unfurnished; good location. 444 Middle street. hc m7, 1w

FOR RENT—A bungalow at Gray Lodge, Kittery, Me., fully furnished; 5 rooms, lavatory with closet, set bowl and bath tub, running water, large living room with stone fire place, electric lights, splendid location. Apply C. W. Gray, 277 Market street or phone 37 or 621. chApril 27

TO LET—For months of June, July and August, a 7-room house and bath, in New Castle, N. H. Apply to Box 155, New Castle, N. H. hc a27, tf

TO LET—Tenement in Daniel street block. Inquire at this office. hca25,tf

TO LET—Hutchinson house on Lincoln avenue. Most desirable location; all modern conveniences. Inquire W. J. Cater. h p 8 tf

TO LET—Tenement of 8 rooms on Daniel street. Small rent. Apply this office. ch tf m 8.

TO LET—Office with private counting offices, same floor with Herald, all modern conveniences, including heat. Rent, $10. Inquire of The Herald.

TO LET—At Kittery Depot, furnished cottages. Rent reasonable to right party. Inquire Hobbs and Sterling. m 8 hc 1w.

TO LET—Furnished rooms for light housekeeping, electric light, gas for cooking, bath and heat; Privilege of third. People without children preferred. Mrs. Dawson 112 Cass street. ch 1w m8

TO LET—In private family, furnished room in modern house, bath; electricity, etc.; excellent location; also unfurnished room; low rental. Address B, Herald Office. hc m11, tf

TO LET—House of seven rooms and bath; hot water heat and garden; good location. Apply to this office. hc m16, 2t

AUTOS FOR SALE

Ready for Immediate Delivery—Several Reliable Used Automobiles, Overhauled, Repainted and Guaranteed—Call, Telephone or Write for Particulars and Demonstration.

Chalmers 30, 5-pas. Touring car. This car taken in trade and is in fine condition. Has top, windshield and the price very low to close this week. Sinclair Garage.

A 1913 35 hp Studebaker, 7-pas. Touring car; electric starter, electric lights, Q. D. demountable tires, in fine shape; car fully guaranteed and just like new. Price will interest you. Sinclair Garage.

Do you want a 1912 6-cyl. Everett 5-pas. Touring car? Newly painted, overhauled and in A-1 shape. Cost new $2000; must be sold at once. Sinclair Garage.

Flanders "20," 5-pas. Touring car; overhauled and repainted; 6 months' guarantee. Priced low for quick sale. Sinclair Garage.

Columbia truck, 1000 lbs. capacity; 20 hp motor; great bargain, $190. Sinclair Garage.

Reo 5-pas. 1912 Touring car in great condition, ready for immediate delivery, price low. Sinclair Garage.

A good 1-ton truck ready to deliver, fully guaranteed. Sinclair Garage.

H. W. Johns-Manville Co. electrical supplies for all makes of cars.

SINCLAIR GARAGE.

FOR SALE

FOR SALE—A dandy 60-egg hot-water "Ideal" incubator, copper tank double glass front, perfect condition; $5 or exchange for guaranteed fertile hatching eggs. H. C. Moody, Kittery, Me. hc m9, 1w

FOR SALE—A comfortable carriage, a canopy top phaeton; well upholstered and in first class condition. This can be bought at a bargain. Apply to James Scully, 40 Rockingham street. hc m8, tf

FOR SALE—1909 Maxwell runabout in good condition. Will demonstrate. Machine is fully equipped. Price $125. Box 65, Dover Point, N. H. hc m11, 3t

FOR SALE

FOR SALE—House lot on South Road. Price $200.

FOR SALE—The most desirable house lots in the city, on Lincoln avenue and on Broad street. Inquire of F. W. Hartford.

FOR SALE—Motor boat, 18x6; 4 hp engine; in fine condition. A. R. Blanchard, Sugden Bros. Mill, Portsmouth, N. H. hc mh11, 1w

FOR SALE—16-foot motor boat, 3 hp., overhauled and painted, $60 if sold quick. Apply this office. a22,hc,tf

FOR SALE—Two baby carriages in good condition. Will sell cheap. Call at 547 State street. ch tf, m 13.

LOST.

LOST—May 12, rimless eyeglasses, in case, in business district. Finder please leave at this office, reward. hc m13, 3t

LOST—A bull pup about 3 months old. Brindle, white throat and feet. Strayed away Wednesday evening. Finder will be rewarded by returning to 106 Spring street or telephone 773-J. ch 2t, m 14.

TRANSPORTATION.

BAY STATE LINE VIA RAIL & BOAT NEW YORK $2.40

Outside E. Rail Roadbreak $1.00 Stop Stopover

GEORGIA and TENNESSEE

Daily Including Sunday, between Providence and Pier 19, East River, N. Y. Improved Service. Ticket Office, 814 Washington St., Boston.

NAVY YARD FERRY TIME TABLE

Launch leaves Navy Yard, Weekdays at 7.00, 8.05, 9.15, 10.05, 10.55, 11.15, 11.45 am; 1.00, 1.35, 2.15, 3.05, 3.15, 4.30, 5.20, 6.05, 7.05, 8.05, 9.05, 10.05, 11.05 pm. Sundays—10.00, 10.15 am; 2.15, 3.15, 4.15, 5.15, 6.15, 7.15, 8.15, 9.15, 10.15, 11.15 pm. Holidays—9.30, 10.30, 11.30 am, 1.15, 2.15, 3.15, 4.15, 5.15, 6.15, 7.15, 8.15, 9.15, 10.15, 11.15 pm.

Launch leaves foot of Deane Street, Portsmouth, Weekdays at 6.50, 7.40, 8.45, 9.35, 10.25, 11.05, 11.35, 12.15, 1.15, 2.05, 2.55, 3.45, 4.35, 5.25, 6.15, 6.55, 7.45, 8.45, 9.45, 10.45 pm. Sundays—10.30 am, 12.00, 12.30, 12.45 pm. Holidays—10.00, 11.00 am; 12 m.

* Wednesdays and Saturdays.

NEW BEACH HOUSE
For Sale

4-Room Bungalow at Jenness Beach with bath, hot fireplace.

To the right party I shall be pleased to make an attractive low price and terms to the purchaser.

Apply to
C. E. TRAFTON,
REAL ESTATE AGENT
Portsmouth, N. H.

FOR SALE

Double House, 50 Hanover Street. Gas Light, Furnace Heat and Bath

Price $3500

FRED GARDNER,
Globe Building

TELEPHONE 596 for FINEST COLLAR WORK in New England. We have the "Last Word" in collar machinery and Guarantee to "Make Good."
CENTRAL STEAM LAUNDRY
291 State St.

HORSE SHOEING

And Jobbing of All Kinds. Castings of all kinds Welded at short notice.

G. A. TRAFTON
101 MARKET STREET

Making Dresses as you learn and learn as you make.

Classes in dressmaking are open for a limited membership for the week beginning

Monday, May 18th.

Our complete stock of materials and trimmings with the lines of Undermuslin, Corsets, Hosiery, Underwear, Gloves, Neckwear, Ribbons and Veilings of the best Manufacturers make outfitting at the D. F. Borthwick Store a delight.

LOCAL DASHES

Weather more summerish.

Dr. Pickering dentist, 32 Congress St.

If you have The Herald you get the news.

Fish of all kinds at Clark's Branch. Tel. 133.

The directors of the Sunset League met this afternoon.

The U. S. collier Mars sailed at 11.30 for Hampton Roads.

There was a lone drunk on the police blotter last night.

The police should proceed to "clean-up" the hoodlum element.

Your neighbors are all saving Herald flag coupons. Are you?

Special for Saturday, boiled lobsters, 16c lb, at Clark's Branch, Tel. 133.

Why don't you do it? Find out what they are giving away at Leckey's.

Upholstering and mattresses renovated. Margeson Brothers. Phone 570.

Over one hundred people called at The Herald office Thursday for flags.

John H. Dowd's Marble and Granite Monumental Works, 52 Market Street.

Islington road is getting much needed attention from the street department.

Today was pay day for the men employed on the Boston and Maine railroad in this city.

The U. S. S. Montana has 412 men aboard. She comes up to the yard at 5 o'clock this afternoon.

The Rockingham County Commissioners are holding their regular weekly session in this city.

Lobsters and fish of all kinds caught by our own boats, fresh every day. E. Jameson and Sons, Tel. 245.

The report that the ice is going out of the big Maine lakes has increased the travel east to the fishing grounds.

Special attention is called to a notice in our advertising columns announcing a special exhibit of Nutting's pictures at Montgomery's.

The Hampton Beach Water Company is to extend its service to Little Boar's Head and Rye Beach. The extension to the Head will be done this year.

Lawn mowers, safety razor blades, scissors, knives and all edge tools sharpened; saws filed, umbrellas mended, keys made, locks repaired, and razors honed and rehandled at Hornes, 33 Daniel street.

There is an epidemic of scarlet fever in this city at the present time and the board of health have placed a number of families in quarantine.

The largest stock of bicycles and tires ever in Portsmouth at W. E. Woods. Tires $2.00 to $5.00; bicycles $20.00 to $50.00. Iver Johnson bicycles are best.

PERSONAL ITEMS

Rudolph Leibrock passed Thursday in Boston.

Lawyer John G. Tobey was in Boston yesterday.

Charles E. Lewis was able to sit up for a short time today.

H. W. Priest has returned from a trip to New York and Boston.

Charles P. Moat of Burlington, Vt., is visiting his mother in this city.

Mrs. Irene Cleveland of Manchester is passing a few days in this city.

Mrs. Emmons Garland of Vaughan street is passing the day in Boston.

A. W. Horton brought two new 1914 Studebaker cars from Boston yesterday.

Mrs. Joseph Hassett and daughter Ruth passed Thursday with friends in Kittery.

Mr. and Mrs. Clarence Nason of Boston have arrived at York Beach for the season.

Daniel Davis, a well known resident of Newington is today quietly observing his 87th birthday.

John Kendrick Bangs, the author, arrived here on Thursday to open his cottage at Cape Neddick.

Mr. and Mrs. Riney of Nashua passed Thursday in this city, the guest of their son, John R. Riney.

Mrs. P. M. Robinson and daughter Claradore have opened their summer home at Rye North Beach.

John Ham is moving from Hill street to Deer street where he will occupy the former Ward house.

County Commissioner George A. Carlisle of Exeter was here today to attend the commissioners' meeting.

Daniel O'Brien of Bartlett street underwent a surgical operation at the Portsmouth Hospital on Thursday.

Frank E. Leavitt of the Silas Pierce Co., is on his annual vacation to Belgrade, Me., with a party of Boston friends.

Rear Admiral Joseph Foster, U. S. N. retired, and wife who have been passing the winter in England, have sailed for home.

Samuel J. Colcord and son Fred of Exeter, were visitors here today.

Miss Mabel Carlton of Somerville, Mass., is passing the week end in this city.

William T. Lord, for twenty years driver for the Wiggin laundry will conclude his duties there this week to take the position of janitor at the Haven school.

Mrs. Hollis M. Pray of Philadelphia and her sister, Mrs. Francesca Knowles of Erie, Pa., who have been visiting their grandmother have returned home. They will return to this city in July.

Valentine Valspar Varnish

WILL WITHSTAND HOT WATER. WE SELL ANY QUANTITY.

PRYOR-DAVIS COMPANY

36 MARKET STREET

NEW BOARD OF WARDENS

Universalist Parish Elects Officers and Extends Call to Pastor.

The annual parish meeting of the Universalist church was held on Thursday evening and the following officers were elected:

Moderator, A. Leon Smith; treasurer, Miss Ella F. Lowd; secretary, Andrew P. Wendell; wardens, William H. White, Fred A. Gray, George E. Halsted.

A special committee consisting of J. Verne Woods, George D. Whittier and Porter H. Hanscom was appointed to devise ways and means for the support of the church. A unanimous call was extended to Rev. George C. Boorn to remain with the parish another year.

NAVY YARD NEWS

Naval Orders

Lieut. A. S. Wadsworth from the naval recruiting station, Richmond, Va., to Delaware.

Lieut. L. W. Townsend from the navy yard, Portsmouth, N. H., to Delaware.

Lieut. Jr. Grade R. C. Parker, from Indiana to the Wisconsin.

Lieut. Jr. grade H. E. Parsons to duty in charge of naval recruiting station, Richmond, Vt.

Boatswain W. R. Spear from Indiana to temporary duty receiving ship, Boston.

Gunner F. C. Wisker from the Wisconsin to home wait orders.

Vessel Movements

The Caesar has arrived at Lambert's Point.

The Celtic at the New York navy yard.

The Texas at Hampton roads.

The Culgoa, Monterey, Mexico, Washingtonian, Beale and Jarvis at Vera Cruz.

The Montana at Boston.

The Lawrence at Mazatlan.

The Preble at La Paz.

The Leonidas at Cristobal.

The Cincati has sailed from Manila for Shanghai.

The Callao from Hongkong for Canton.

The Abaranda from Hongkong for Shanghai.

The Cyclops from New Orleans for Norfolk.

The Monaghan and the McCall from Charleston for New York.

The Cheyenne from San Pedro for San Quentin, Mexico.

The Wyoming from Hampton roads for Vera Cruz.

The Jenkins from Galveston for Vera Cruz.

The Justin from San Francisco for Mazatlan.

The Lebanon from Vera Cruz for Tampico.

The Nereus from Vera Cruz for Norfolk.

The Saturn from Guaymas for Mazatlan.

The Panther from Philadelphia for Charleston.

The Alabama has been ordered placed in reserve.

The Isla de Luzon was placed in commission in reserve at the navy yard, New York, May 13.

Marine Corps Orders

Captain J. W. Wadleigh to marine barracks, Annapolis.

Captain D. C. McDougal and Second Lieutenants W. C. Maclione and M. S. Berry to expeditionary duty, First Brigade, U. S. M. C.

Second Lieut. L. S. Howard to Marine Officers' School, Norfolk.

Good Man Going

Lieut. Townsend, assistant to the naval constructor in the hull will shortly go to the U. S. S. Delaware. In his departure from this station the yard loses a most estimable officer and the men of the department in which he has labored, a good friend. He has since his assignment here worked unceasingly for the advancement of the yard and for the general good of the men under his supervision.

Meet Saturday Night

The Navy Yard Improvement Society will hold a meeting at 7.30 on Saturday evening at the U. V. U. Hall. Important business.

Got Away at 11.15

The collier Mars which left the yard late on Thursday afternoon, sailed from the lower habor at 11.15 this forenoon for Hampton Roads.

Premier Scenic Temple

Programme

Program for Friday and Saturday

The Colonel's Orderly—Two reel western drama.

A colonel's orderely is secretly in love with her father's orderly. A young lieutenant, through jealousy fastens a criminal charge on the orderly but after being wounded in a fight with Indians, his confession clears the young soldier.

The Double Shadow—Edison two reel drama.

A story of business life in which a dishonest man is shadowed by his grafting cashier and both are detected as they are about to make their getaway by the former's partner.

In Remembrance—Selig drama.

The bracelet that was intended for a famous dancer goes to the wife that deserved it.

The Atonement—Essanay Western drama.

The story of a reformed thief who has been elected sheriff, and his beautiful daughter who is a victim of heritage.

Mutual Weekly—

The Bowery Boys—Keystone comedy.

Fred E. Hasty's new ballad, "When the Stars Kiss the Day Good Night," with orchestral accompaniment, sung by Miss Belle Barron.

Coming Monday—"Like Father Like Son"—Two reel American drama; and "Detective Kelley"—Two reel special Pathe drama.

The Herald Hears

That the bill of Senator Gallinger for a dry dock here stipulates that the dock shall be at least 1000 feet in length.

That the senator has given notice that his address on the Panama tolls exemption will be delivered on Tuesday next.

That Edgar D. Stoddard disposed of a carload of horses at York Beach on Thursday.

That the annual conference between the Brewery Workers Union and management of the several brewing establishments on the working schedule comes up this month.

That a Pennsylvania woman swears she will beat her husband every time he comes home pifficated.

That if the old man has booze enough in his tank he won't mind the walloping much.

That three young women from the Christian Shore district took some ride on Thursday night on the rear seats of motor cycles with their best fellows.

That they made some speed to Haverhill and back.

That they also made some hit with the rig they wore.

That they are certainly all to the merry in men's glad rags.

That the men will be obliged to brag about something else if cold shower baths go out of fashion.

That a driver of one of the wagons of a local business is some musician.

That he proved it on Thursday when he assisted the Little German Band on Deer street with a cornet solo.

That the owner of the instrument thought he would blow his head off.

That he has been offered a salary to hitch up with the company of street musicians.

That he won't consider it unless he can have the place of leader.

That it is a sure thing he will keep that bunch busy if they take him with them.

That the cat bill got the hook in the Massachusetts legislature.

That "Tommy" and "Tabby" can continue their midnight prowling and back yard concert in the old Bay state.

A SUGGESTION.

The board of public works wants to assist in improving the playgrounds, and the park. Let it start in by clearing up the refuse about the shores of the pond. The old piles of rock and other material should be removed. Dumping of good clean gravel or dirt only should be the rule. A few dollars a month will work wonders in improving conditions.

SALE SALTED NUTS.

Salted nuts will be the special at Bass' candy department tomorrow:

Peanuts, reg. 40c lb; tomorrow, 29c.
Almonds, reg. 90c lb; tomorrow, 74c.
Pecans, reg. $1.00 lb; tomorrow, 79c.
Filberts, reg. 90c lb; tomorrow, 74c.
Cashews, reg. $1.00 lb; tomorrow, 79c.

Also our special 35c chocolates for 29c as usual.

REBEKAHS ATTENTION

The fourteenth anniversary of Fannie A. Gardiner Rebekah Lodge will be observed on Friday evening, May 15th at I. O. O. F. Hall. There will be an official visit by Annie P. Rogers, warden of the Rebekah Assembly. Supper served at 6.45. All who have not been solicited will please bring cake or pies.

LULU CORAM, N. G.
IDA F. URCH, Secty.

AT MUGRIDGE'S.

Sirloin steak, 25c; salt pork, 5 lb lots, 12½c; lamb fores, 12c; fancy roast beef, 14c; sugar, 25 lb bags, $1.29; fresh pigs' livers, 10c; fresh pigs' feet, 12c; beef kidneys (for man or beast), 10c; lamb flanks, 8c; salt mackerel, halibut fins.

MANAGER GRAY RUSHED TO HOSPITAL

Mr W. P. Gray, a well known business man now located in Lewiston, Me., underwent an operation for apendicitis at the Lewiston General Hospital yesterday.

Read the Want Ads.

YOUNG MEN THE GUESTS

Girls' Guild of Middle Street Baptist Church Entertained Male Friends.

The Girls' Guild of the Middle street Baptist church entertained the Young Men's Guild at the Guild rooms Thursday evening. The girls certainly gave the boys a jolly time. Among the games played were a musical march, from which partners were chosen for the potato race. This race was the cause of much merriment and laughter. After the excitement had subsided sufficiently, characters were matched to secure partners for a series of progressive games. These were also most humorous in type and everyone had a long laugh.

Refreshments were then served, consisting of ice cream, cake, and assorted candies. After refreshments, to complete the odd and amusing trend of the party, a spelling match was held, in which all words were spelled backward. One can imagine the victim of a "jawbreaker," striving to keep a straight face amid roars of laughter. About fifty in all were present, and each and every one went to their homes with jovial spirits and odd reminiscences long to be remembered.

HAM—JOY.

A quiet, home wedding took place at the home of Mr. Allen B. Joy, 47 Myrtle avenue, last Saturday evening, May 9, when Mr. Olburne D. Ham and Miss Lucinda B. Joy were united in marriage by Rev. Percy Warren Caswell, pastor of the Court Street Christian church. The bride and groom have a host of friends who unite in wishing them happiness and prosperity.

JUST A MINUTE.

22 lbs. Sugar for $1; creamery butter, 27c lb; grapenuts, 10c pkg; smoked halibut, 10c lb; pure cocoa in glass jars, 29c lb. Fullam's, Tel. 331-W.

NOTICE.

Don't fail to attend the Union service in the North church Sunday evening at 7.30.

HOLDING YOUR BOOK

too close to the eyes, or your newspaper too far away, indicates your need for glasses.

If you doubt this, let me place trial lenses before your eyes, and the difference in your sight will prove my assertion.

FARRELL, OPTOMETRIST
Franklin Block
Tuesday, Thursday, Saturday.

STATE ST.

FOR SALE

MODERN HOUSE

Six rooms, bath, hot water heat, gas, set range and shades —$2500.

BUTLER & MARSHALL
Exclusive Agents.
5 Market St.
PORTSMOUTH, N. H.

WE WANT HOUSEKEEPERS

to try our wet wash. Do it now. Get the habit while it is warm weather.

HOME WASHING CO.

315 Maplewood Ave. Tel. 452W.
LIZZIE M. GROVER, Prop.

FOR SALE

National Cash Registers, New and Second Hand. W. L. Maddocks, Sales Agent, Richmond St., Dover, N. H.

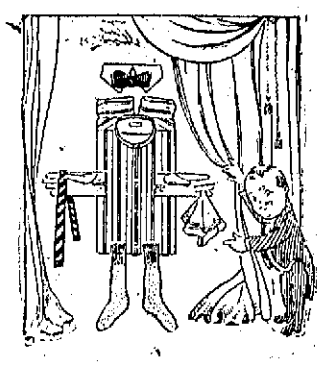

SPRING TOGGERY

Everything here that's correct for spring.

The stylish colorings in shirts. The proper shades in gloves. Correct colorings and shapes in neckties. Spring and summer hose in silk, lisle thread and mercerized yarns. All the absolutely correct accessories to go with our ultra-fashionable clothing for men and young men.

HENRY PEYSER & SON

Selling the Togs of the Period.

A NUTTING EXHIBIT

COMMENCING SATURDAY, MAY 16, AND CONTINUING ONE WEEK I SHALL HOLD A SPECIAL SPRING EXHIBIT OF MR. WALLACE NUTTING'S PICTURES. THEY WILL BE ON VIEW EVERY DAY FROM 9 A. M. TO 6 P. M. THE PUBLIC IS CORDIALLY INVITED.

MONTGOMERY'S

OPPOSITE POSTOFFICE.

Grand Sale

Friday and Saturday

Suits, Coats, Dresses, Skirts, Waists, Hats and Balmacaan Coats at 50c on the Dollar

Never before were such Low Prices offered at this time of the season. Come early as first choice is best.

SIEGEL'S STORE, 57 MARKET ST.,

THE STORE OF QUALITY FOR THE PEOPLE

D. H. McINTOSH, COR. FLEET & CONGRESS STS

PIANOS FOR SALE OR TO RENT

The largest stock in the city. High Grade Pianos at Reasonable Prices. Sold on easy terms if desired.

Brass Bed, like cut, $16.50. Heavy 2-in. continuous post; one inch filler; solid brass. For this week only. Lots of other styles to select from.

D. H. McINTOSH, COR. FLEET AND CONGRESS STS